

Units 13–14 Progress check

SELF-ASSESSMENT

How well can you do these things? Check (✓) the boxes.

I can	Very well	OK	A little
Understand and speculate about past events (Ex. 1)	<input type="checkbox"/>	<input type="checkbox"/>	<input type="checkbox"/>
Make judgments and suggestions about past events (Ex. 2)	<input type="checkbox"/>	<input type="checkbox"/>	<input type="checkbox"/>
Describe processes (Ex. 3)	<input type="checkbox"/>	<input type="checkbox"/>	<input type="checkbox"/>
Describe people's appearance, personality, and typical behavior (Ex. 4)	<input type="checkbox"/>	<input type="checkbox"/>	<input type="checkbox"/>

1 LISTENING *Where did it take place?*

A  Listen to three conversations. Where do you think each conversation takes place? What do you think might have happened? Take notes.

Where the conversation takes place	What might have happened
1.
2.
3.

B PAIR WORK Compare your notes. Decide on what happened.

2 DISCUSSION *Tricky situations*

A PAIR WORK React to these situations. First, make a judgment or suggestion using a past modal. Then add another statement using the reaction in parentheses.

- John was driving too fast, and the police stopped him. (a warning)
- Lisa got an F on her English test. (a criticism)
- Bill went shopping and spent too much money. (an excuse)
- Crystal is late to class every morning. (a suggestion)
- Oscar studied all night for his final exam and didn't sleep at all. (a prediction)

"John shouldn't have driven so fast. He'd better be careful, or ..."

B GROUP WORK Join another pair and compare your comments. Who has the most interesting reaction to each situation?



3 **GAME** *From first to last*

A GROUP WORK Look at these topics. Set a time limit. Talk with your group and write as many steps as you can between the first and last parts of each process.

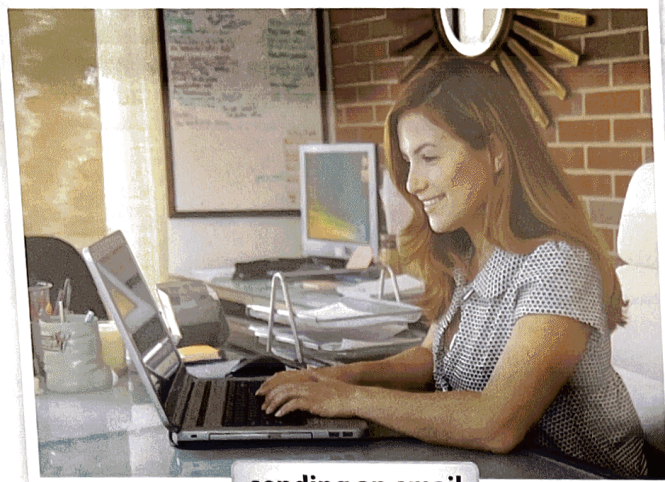

sending an email

First, the computer has to be turned on.

.....

.....

.....

.....

.....

Finally, the email is delivered to the person's in-box.



making a cup of tea

First, some water must be boiled.

.....

.....

.....

.....

.....

Finally, the tea has to be poured from the teapot into the cup.

B CLASS ACTIVITY Compare your answers. Which group has the most steps?

4 **SPEAKING** *People in your life*

A Complete these statements about people in your life.

My mother is a person who

My neighbor, who, always

My father is a who

My teacher, who, is

My best friend is someone that

B PAIR WORK Compare your answers. Ask two follow-up questions about each of your partner's statements.

A: My mother is a person who takes care of everyone's needs before her own.

B: Does she ever get tired of helping everyone but herself?



WHAT'S NEXT?

Look at your Self-assessment again. Do you need to review anything?