Theory II – HW 6 Analyze with Roman Numerals. Refer to your handout on secondary chords! Name:

4. Mozart, Piano Sonata, K. 331, I

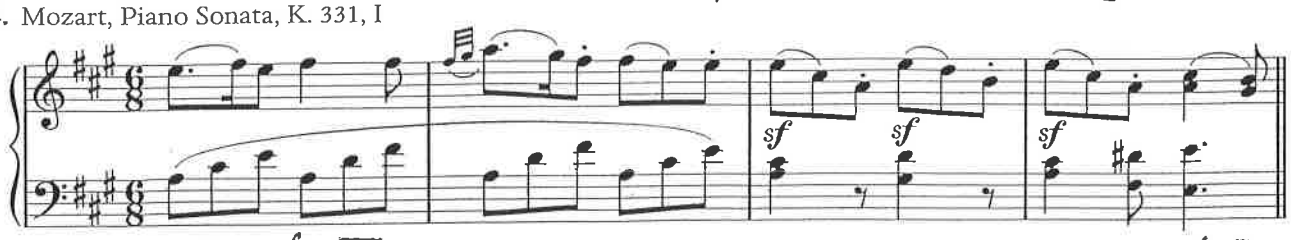

key: _____ _____ _____ _____ _____ _____ _____ _____

5. Giuliani, Etude for Guitar, op. 100, no. 2

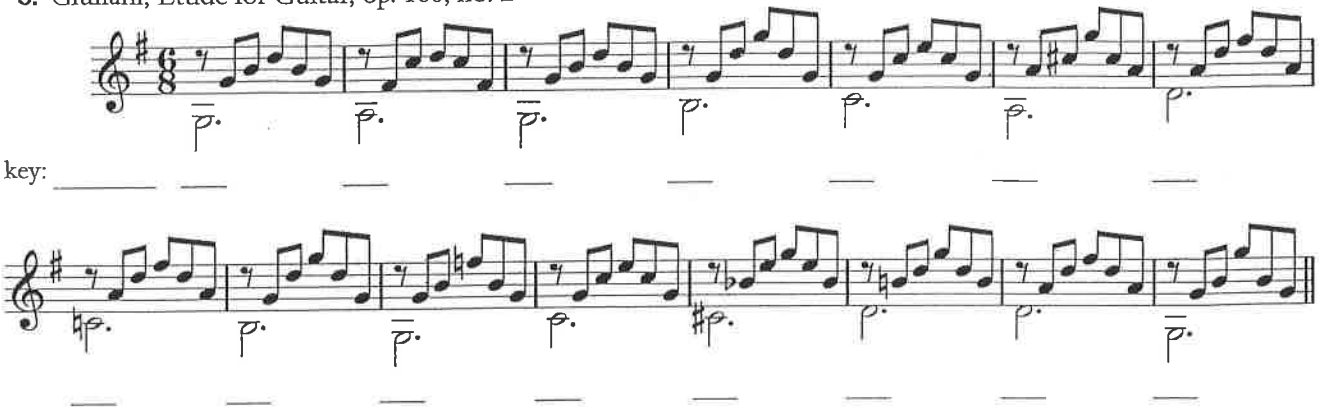

key: _____ _____ _____ _____ _____ _____ _____ _____

6. J. Lang, "Wenn zwei von einander scheiden" (When Two People Part)

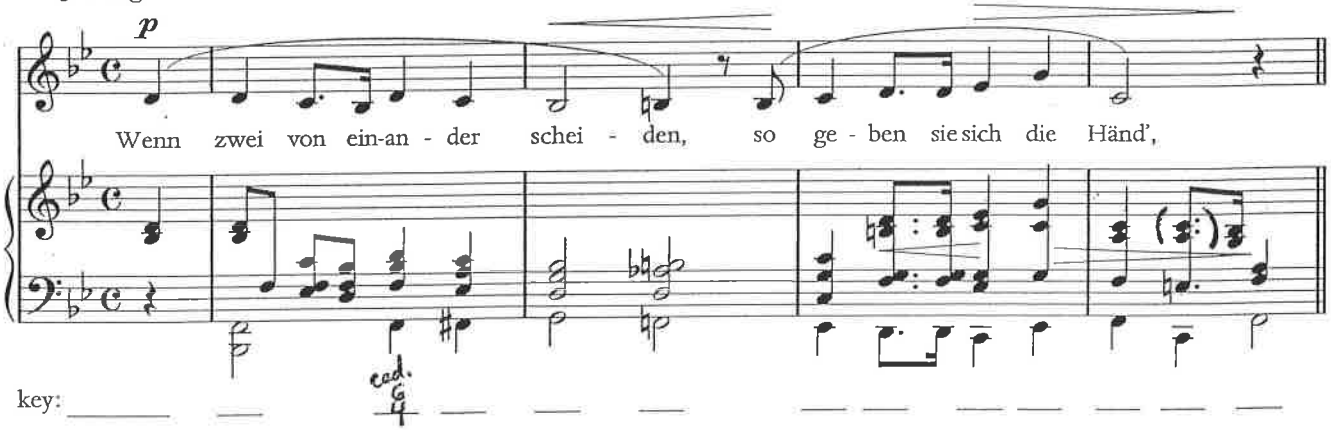

key: _____ _____ _____ _____ _____ _____ _____ _____ _____ _____ _____ _____

Translation: When two people part, they shake hands.

7. Schubert, "Des Müllers Blumen" (The Miller's Flowers)

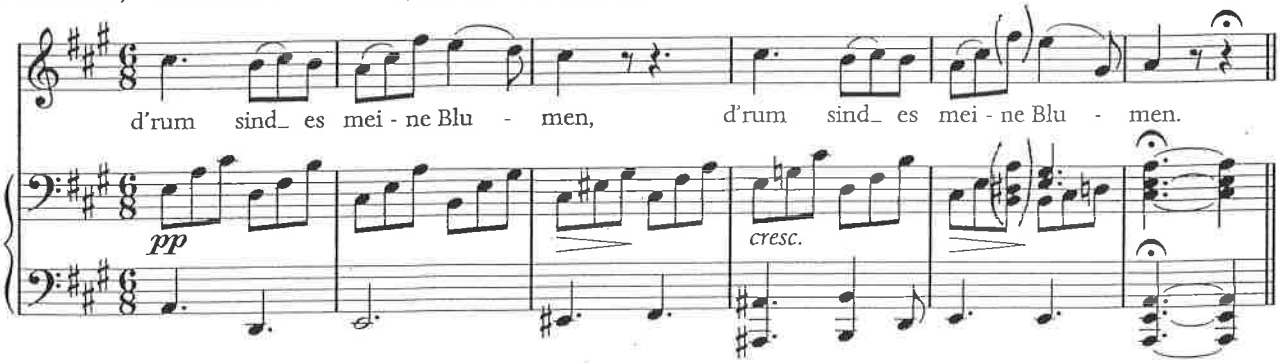

key: _____ _____ _____ _____ _____ _____ _____ _____ _____ _____ _____ _____

Translation: So these must be my flowers.