

FOR PURPOSE OF IDENTIFYING BRACED WALL PANELS:
 ANY EXTERIOR PANEL ADJACENT TO ANY OPENING SHALL BE CONSIDERED A BRACED WALL PANEL PROVIDED IT IS FULL HEIGHT AND CONTINUOUSLY SHEATHED.

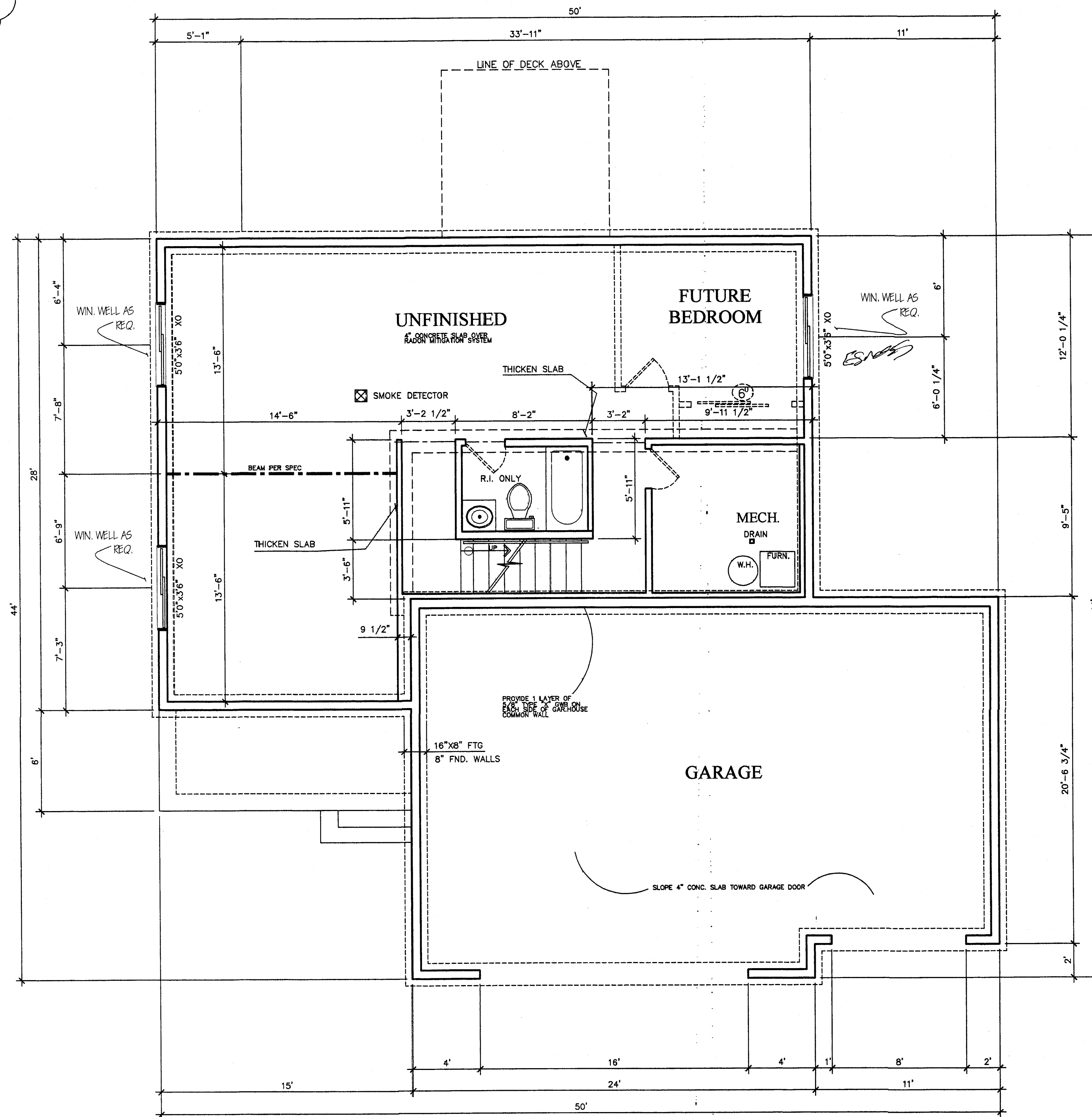

BASEMENT PLAN

951 S.F.

THESE DRAWINGS WERE PREPARED BY LIBERTY LAKES, INC. AND ARE TO BE USED SOLELY FOR THE SPECIFIC PROJECT. ANY REUSE OF THESE DRAWINGS FOR ANY OTHER PROJECT WITHOUT THE WRITTEN CONSENT OF LIBERTY LAKES, INC. IS STRICTLY PROHIBITED. THE CLIENT ASSUMES ALL RESPONSIBILITY FOR THE ACCURACY OF THE INFORMATION PROVIDED IN THESE DRAWINGS. LIBERTY LAKES, INC. DOES NOT WARRANT THE ACCURACY OF ANY INFORMATION PROVIDED IN THESE DRAWINGS. THE USER SHALL BE RESPONSIBLE FOR OBTAINING ALL NECESSARY PERMITS AND FOR VERIFYING THE INFORMATION PROVIDED IN THESE DRAWINGS. THE USER SHALL BE RESPONSIBLE FOR OBTAINING ALL NECESSARY PERMITS AND FOR VERIFYING THE INFORMATION PROVIDED IN THESE DRAWINGS. THE USER SHALL BE RESPONSIBLE FOR OBTAINING ALL NECESSARY PERMITS AND FOR VERIFYING THE INFORMATION PROVIDED IN THESE DRAWINGS.

P.O. BOX 910
 LIBERTY LAKE
 WISCONSIN 53153
 TEL: (509) 927-1437
 FAX: (509) 927-2816

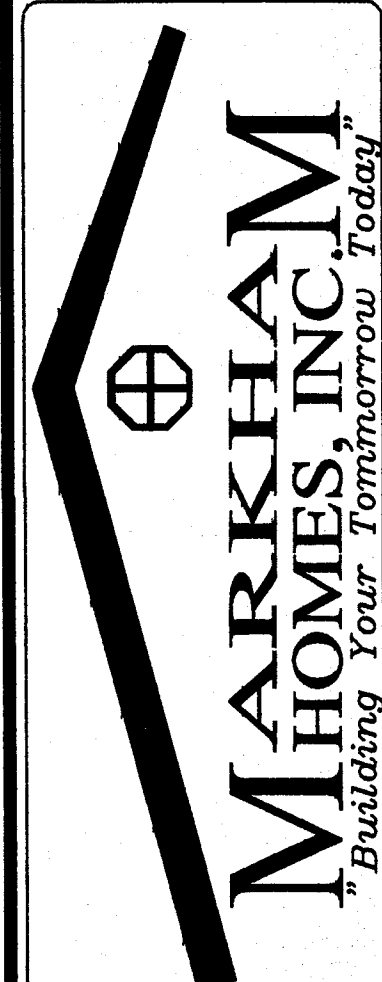

OWNER:
 CGH. LLC.
 910 GOLDEN HILLS DR.
 CHENEY

MODEL:
 JEFFERSON-3 CAR
 SHEET DESCRIPTION:
 BASEMENT

REVISIONS	1" = 1"
REVISED BY:	DATE:

DRAWN BY:
 ISV
 SCALE:
 1/4" = 1'
 PROJECT:
 DATE:
 07-05-07
 SHEET NO.
 A2.0