

2 BERM CROSS SECTION SKETCH
SCALE: 1"=10'0"

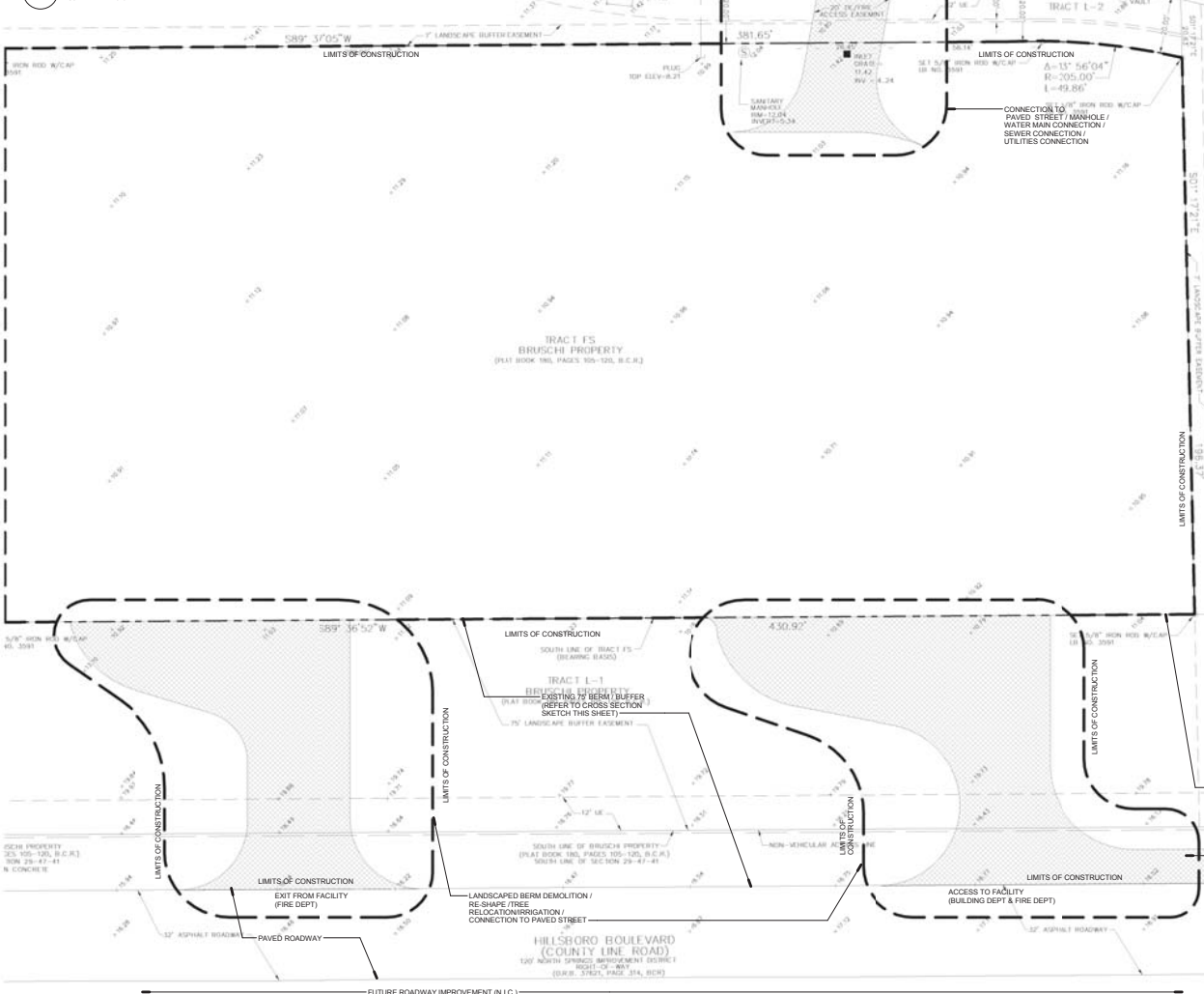

1 SITE PLAN - DEMOLITION
SCALE: 1"=20'0"

01. CONTRACTOR SHALL COMPLY WITH ALL FEDERAL, STATE, AND LOCAL SAFETY REGULATIONS.
02. THE CONTRACTOR SHALL LIMIT CONSTRUCTION OPERATIONS TO WITHIN THE LIMITS OF CONSTRUCTION. THE CONTRACTOR IS SOLELY RESPONSIBLE FOR ANY DAMAGES OUTSIDE THE LIMITS OF CONSTRUCTION.
03. ALL REQUIRED DENSITY AND LAB TEST RESULTS FOR SUB-GRADE SHALL BE PROVIDED TO THE ENGINEER PRIOR TO PLACING LIMEROCK BASE MATERIAL.
04. ALL REQUIRED DENSITY AND LAB TEST RESULTS FOR LIMEROCK SHALL BE PROVIDED TO THE ENGINEER PRIOR TO PLACING ASPHALT.
05. IT IS THE CONTRACTOR'S RESPONSIBILITY TO DETERMINE EXISTING CONDITIONS OF SOIL DURING THE BID.
06. PREPARATION TO DETERMINE IF ANY OFF-SITE MATERIALS WILL BE REQUIRED TO ACHIEVE THE GRADES SPECIFIED ON THE PLANS.
07. PRIOR TO PREPARATION, THE CONTRACTOR MUST BECOME FAMILIAR WITH THE OVERALL SITE CONDITIONS AND PERFORM ADDITIONAL INVESTIGATIONS AS DETERMINED NECESSARY TO UNDERSTAND THE LIMIT AND DEPTH OF EXPECTED ORGANIC MATERIAL. ADEQUACY OF EXISTING MATERIALS AS FILL, DEWATERING REQUIREMENTS, CLEAN FILL REQUIRED FROM OFFSITE AND MATERIALS TO BE DISPOSED OF OFFSITE, ANY DELAY, INCONVENIENCE OR EXPENSE CAUSED TO THE CONTRACTOR DUE TO INADEQUATE INVESTIGATION OF EXISTING CONDITIONS SHALL BE INCIDENTAL TO THE CONTRACT AND NO EXTRA COMPENSATION WILL BE ALLOWED. THE CONTRACTOR SHALL BE RESPONSIBLE FOR OBTAINING ALL NECESSARY PERMITS AND APPROVALS FOR CONSTRUCTION. CONSTRUCTION MAY REQUIRE DRYING PRIOR TO USE AS BACKFILL, AND THE CONTRACTOR MAY HAVE TO IMPORT MATERIALS. AT NO EXTRA COST, FROM OFFSITE TO MEET THE REQUIREMENTS FOR CONSTRUCTION AND PROPER FILL.
08. AREAS INDICATED TO BE FILLED SHALL BE COMPLETELY CLEAR OF WEEDS, RUBBISH AND ALL OTHER DEBRIS AND OBSTRUCTIONS RESTING ON OR PROTRUDING THROUGH THE SURFACE OF THE GROUND. THE DEBRIS SHALL BE DISPOSED OF IN A LEGAL MANNER. BURNING OF THIS MATERIAL IS NOT PERMITTED UNLESS THE CONTRACTOR OBTAINS SPECIFIC PERMITS. ALLOWING SUCH ACTIVITY.
09. ENGINEER TO APPROVE SUB-BASE FOLLOWING CLEAR AND GRUB ACTIVITIES PRIOR TO PLACING FILL.
10. EXCESS FILL FROM THE SITE SHALL BE STOCKPILED BY THE CONTRACTOR, IN A LOCATION WITHIN THE SITE LIMITS DETERMINED BY THE OWNER'S REPRESENTATIVE AND THE ENGINEER, ALL EXCESS SHALL BE REMOVED FROM THE SITE AT NO ADDITIONAL COST TO THE OWNER.
11. ALL CURB RADI AND DIMENSIONS ARE TO EDGE OF PAVEMENT. ALL UTILITIES SHALL BE ADJUSTED TO NEW GRADES AND PROPERLY SET TO PAVEMENT CROSS SLOPE AS REQUIRED.
12. GRADING FROM PROPOSED TO EXISTING CONDITIONS SHALL NOT BE STEEPER THAN 4H:1V NOR FLATTER THAN 20H:1V. ALL SWALES AND SLOPES SHALL BE SODDED AFTER GRADING.
13. ALL EXPOSED ENDS OF CURB SHALL TRANSITION TO FINISHED GRADE.
14. CONCRETE CURBS, SIDEWALKS, INLET TOPS, ETC. SHALL BE 3000 PSI CONCRETE, UNLESS OTHERWISE SPECIFIED.
15. ALL SIDEWALKS TO BE 6" THICK MINIMUM.
16. PROPOSED AND EXISTING SIDEWALKS SHALL BE RAMPED FLUSH WITH PAVEMENT. RAMP SHALL NOT EXCEED A 12 HORIZONTAL TO 1 VERTICAL SLOPE.
17. ELEVATIONS AT GRASSY AREAS ARE GIVEN AT SODDED GRADE.
18. ELEVATIONS GIVEN ADJACENT TO CURB OR FRONT OF SIDEWALK ARE CONSIDERED EDGE OF PAVEMENT GRADES.
19. IN THE AREAS OF PAVEMENT WIDENING, ALL EXISTING PAVEMENT EDGES ARE TO BE MECHANICALLY CUT TO CLEAN, STRAIGHT AND UNIFORM SURFACE.
20. SPECIAL ATTENTION IS DIRECTED TO THE FACT THAT PORTIONS OF SOME DRAINAGE STRUCTURES AND DRAINAGE PIPES MAY EXTEND INTO THE STABILIZED PORTION OF THE ROAD BED AND EXTREME CAUTION WILL BE NECESSARY DURING STABILIZATION OPERATIONS AT THESE LOCATIONS.
21. ALL STORM MANHOLE TOPS ARE TO READ 'STORM'.
22. ALL DRAINAGE STRUCTURES TO HAVE A MINIMUM 24 INCH SUMP.
23. CONTRACTOR SHALL VERIFY THE LOCATION OF EXISTING IRRIGATION MAIN LINES AND ZONE LINES THAT WILL BE IN CONFLICT WITH THE PROPOSED DRAINAGE SYSTEM AND SHALL RESOLVE CONFLICTS ACCORDINGLY. COST OF CONFLICTS SHALL BE INCLUDED UNDER DRAINAGE STRUCTURES.
24. CONFLICTS SHALL BE INCLUDED UNDER DRAINAGE STRUCTURES CONSTRUCTION SHALL FIELD VERIFY INVERTS AND SIZES OF EXISTING STORM AND SANITARY FACILITIES. ANY DEVIATION FROM INFORMATION SHOWN SHALL BE BROUGHT TO THE IMMEDIATE ATTENTION OF THE ENGINEER AND THE OWNER.
25. CONTRACTOR SHALL RECORD LOCATION AND INVERT INFORMATION OF ANY UTILITIES ENCOUNTERED DURING EXCAVATION ON THE RECORD DRAWINGS.
26. BOX SIZE HAS NOT BEEN DEDUCTED FROM THE LENGTH OF PIPE. IN AREAS WHERE PROPOSED SOD REPLACES EXISTING PAVEMENT, THE CONTRACTOR SHALL REMOVE ALL EXISTING ASPHALT AND BASE MATERIAL. THE COSTS FOR REMOVAL SHALL BE INCLUDED IN CLEARING AND GRUBBING.
27. ALL TRAFFIC SIGNS SHALL BE CONSTRUCTED OF HIGHLY REFLECTIVE MATERIAL AND BE STANDARD SIZE AS ESTABLISHED IN THE MUTCD (LATEST EDITION).
28. ALL EXISTING MANHOLES, VALVES, PULL BOXES, FIRE HYDRANTS, ETC. LOCATED WITHIN THE LIMITS OF CONSTRUCTION ARE TO BE ADJUSTED TO MATCH PROPOSED ELEVATIONS. ALL DOMESTIC VALVE BOXES, FIRE HYDRANT VALVE BOXES, AND SANITARY CLEAN OUTS SHALL BE CENTERED WITHIN A REINFORCED CONCRETE COLLAR.
29. THE LIMITS OF SODDING INDICATED ON THE PLANS ARE APPROXIMATE AND ARE TO BE ADJUSTED WHERE NECESSARY AT THE DIRECTION OF THE ENGINEER OR THE OWNER TO SUIT THE ACTUAL REQUIREMENTS. ALL SOD, UNLESS OTHERWISE NOTED ON THE LANDSCAPE PLANS, SHALL BE ST. AUGUSTINE TYPE.
30. CONTRACTOR SHALL BE RESPONSIBLE FOR VISITING THE SITE PRIOR TO BIDDING TO BECOME FAMILIARIZED WITH ALL THE EXISTING CONDITIONS AFFECTING THE WORK.
31. INCLUDING BUT NOT LIMITED TO PRIVATE AND PUBLIC UTILITIES ON AND OFF SITE, STAGINGS, ACCESS, ROADS AND OTHER SUPPORT FACILITIES.
32. THE TERMS 'NOT PART OF CONTRACT' OR 'NOT IN CONTRACT' DO NOT PRECLUDE OTHER WORK ASSOCIATED WITH THE CONTRACT WHICH MUST OCCUR IN THE VICINITY OF THE AREA OR THROUGH THE SPAN.
33. ALL DIMENSIONS MUST BE FIELD VERIFIED BY THE CONTRACTOR. THE CONTRACTOR REPRESENTS ANY DISCREPANCY MUST BE BROUGHT TO THE ATTENTION OF THE ENGINEER PRIOR TO THE COMMENCEMENT OF WORK.
34. AND IN WRITING PRIOR TO PROCEEDING WITH ANY WORK. PRINTS TO BE MARKED BY THE CONTRACTOR FOR RECORDING 'AS-BUILT' INFORMATION. THESE PRINTS SHALL BE KEPT AT THE JOB SITE AT ALL TIMES AND ALL CHANGES TO THE PRINTS SHALL BE MARKED AND NOTED FOR PROGRESS. UPON COMPLETION OF THE WORK AND PRIOR TO APPROVAL OF THE APPLICATION FOR FINAL PAYMENT, THE COMPLETED SET OF 'AS-BUILT' PLANS SHALL BE COORDINATED WITH SPECIFICATIONS AND DELIVERED TO THE OWNER.
35. CONTRACTOR SHALL NOTE IN THE RECORD DRAWINGS ANY AND ALL PIPES FOUND DURING EXCAVATION, INDICATE EXACT POSITION, ELEVATION, DIRECTION, SIZE, MATERIAL, PURPOSE AND ACTIVE STATUS IF KNOWN.
36. THE CONTRACT DOCUMENTS SHALL CONSIST OF THE COMPLETE SET OF CONSTRUCTION DRAWINGS AND THE PROJECT MANUAL. COMPLIANCE WITH EACH OTHER AND BEING PRESENTED AS A PERFORMANCE SPECIFICATION WHICH REQUIRES THE CONTRACTOR TO PROVIDE A COMPLETE AND OPERATIONAL PRODUCT BASED ON THE PARAMETERS GIVEN, THEREBY PROVIDING AND INSTALLING ALL NECESSARY COMPONENTS AND ELEMENTS.
37. WHEREVER THE PHRASE 'UNDERSIDE OF STRUCTURE' APPEARS, IT SHALL BE UNDERSTOOD TO MEAN THE UNDERSIDE OF THE STRUCTURAL FLOOR OR ROOF SLAB ABOVE.
38. DETAILS NOTED AS 'TYPICAL' ARE TO APPLY FOR ALL SUCH CASES WHERE THEY OTHERWISE APPEAR IN THE DOCUMENTS, UNLESS SPECIFICALLY NOTED TO THE CONTRARY.
39. ALL SUBCONTRACTORS SHALL SUBMIT SHOP DRAWINGS THROUGH THE CONTRACTOR. ONCE CHECKED, THE CONTRACTOR SHALL THOROUGHLY REVIEW AND SUBMIT THE SHOP DRAWINGS TO THE OWNER OR OWNERS REPRESENTATIVES TO BE APPROVED BY THE ARCHITECT OF RECORD BEFORE PROCEEDING WITH FABRICATION AND INSTALLATION. ALL SHOP DRAWINGS DIMENSIONS SHALL BE FIELD VERIFIED, REVIEWED AND APPROVED BY CONTRACTOR BEFORE SUBMITTAL. SHOP DRAWINGS THAT ARE INCOMPLETE, OR LACKING SUFFICIENT INFORMATION, WILL BE RETURNED WITHOUT REVIEW. REFER TO PROJECT MANUAL FOR ADDITIONAL REQUIREMENTS.
40. CONTRACTOR SHALL TAKE ALL PRECAUTIONARY MEASURES TO PROTECT EXISTING ABOVE GROUND IMPROVEMENTS, WHICH ARE TO REMAIN IN PLACE, FROM DAMAGE. ALL SUCH IMPROVEMENTS OR STRUCTURE DAMAGED BY THE CONTRACTOR'S OPERATIONS SHALL BE REPAIRED OR RECONSTRUCTED, SATISFACTORY TO THOWNER, AT THE EXPENSE OF THE CONTRACTOR.
41. ALL EXISTING PAVEMENT DAMAGED DURING CONSTRUCTION SHALL BE REPAIRED IN CONFORMANCE WITH THE ORIGINAL DESIGN, AT THE EXPENSE OF THE CONTRACTOR.
42. UPON COMPLETION OF CONSTRUCTION, THE CONTRACTOR SHALL CLEAN AND RESTORE THE SITE. ALL RUBBISH AND OTHER MATERIAL SHALL BE REMOVED OFF PROPERTY AT CONTRACTOR'S ISCRETION AND EXPENSE. THE CONTRACTOR SHALL RESTORE ALL GRASSED AND PAVED AREAS THAT ARE DISTURBED BY CONSTRUCTION ACTIVITY TO THEIR ORIGINAL CONDITION.
43. CONTRACTOR SHALL CONDUCT THE FINAL CLEANING OF AFFECTED AREAS OF CONSTRUCTION PRIOR TO REPAIRING THE REAS TO END USERS. THE CONTRACTOR IS RESPONSIBLE FOR CONTINUOUS DAILY CLEAN UP OF THE WORK AREA.
44. CONTRACTOR SHALL VERIFY LOCATION OF EXISTING UNDERGROUND UTILITIES PRIOR TO EXCAVATION OR TRENCHING. CALL SUNSHINE STATE ONE CALL OF FLORIDA, INC. CURB BEFORE DIGGING.
45. 3 DIMENSIONAL VIEWS ARE INTENDED TO AID BUILDERS TO BETTER VISUALIZE THE PROJECT SCOPE OF WORK ONLY. DO NOT USE FOR BIDDING OR AS A CONSTRUCTION DETAIL.
46. GENERAL CONTRACTOR: THIS SET OF CONSTRUCTION DOCUMENTS IS NOT TO BE SEPARATED BY DISCIPLINES (ARCHITECTURE, STRUCTURAL, MECHANICAL, ELECTRICAL, ETC.). THE GENERAL CONTRACTOR SHALL DISTRIBUTE THIS FULL SET TO SUBCONTRACTORS FOR PROPOSAL REQUEST. THE ELECTRICAL SUBCONTRACTOR MUST REVIEW FULL SET OF CONSTRUCTION DOCUMENTS BEFORE PLACING A BID).
47. REFER TO ATTACHED SURVEY FOR ADDITIONAL EXISTING ON SITE ITEMS.
48. GENERAL CONTRACTOR TO REMOVE ALL ORGANIC MATERIAL FROM SITE. REFER TO CIVIL DRAWINGS. PROVIDE UNDERGROUND CONDUIT FROM MPOE TO NITE FOR AT&T OR ANY OTHERS OUTSIDE CABLING.

SUBMITTALS:

| PHASE | DATE |
|-------------------|------------|
| 100% CONSTRUCTION | 10-01-2013 |
| DOCUMENTS | |

Revision Schedule

| Revision # | Revision | Revision Date |
|------------|----------|---------------|
| | | |

PROJECT TEAM
PROFESSIONAL IN CHARGE
GEORGE H. HOHMAN, AIA
REGISTRATION NUMBER AR-0009448
DESIGNED BY RCR
DRAWN BY RCR
CHECKED BY RCR

DESIGN CONSULTANT
CITY OF PARKLAND
WESTERN FIRE STATION & PUBLIC SERVICES FACILITY
100 HILLBORO BLVD.
PARKLAND, TX
CLIENT CODE FILE NUMBER:

PROJECT ID - SUBMISSION NUMBER:
100% CONSTRUCTION DOCUMENTS
SITE DEMOLITION PLAN

SHEET TITLE

ACA
associates, inc.
architecture - engineering
planning - construction management
AAC01123 EB0004379 CG010769
2937 W. Cypress Creek Rd., Suite 210
Fort Lauderdale, FL 33309
Tel: 954.484.4000 Fax: 954.484.5588
www.acai.com
ARCHITECT OF RECORD

13-016 G01

PROJECT NUMBER
AS-100

SHEET NUMBER
TO THE BEST OF MY KNOWLEDGE
AND ABILITY THESE PLANS ARE
COMPLETE AND COMPLY WITH
THE APPLICABLE BUILDING CODES
COPYRIGHT 2013 BY ACA ASSOC., INC.

| SUBMITTALS: | |
|-----------------------------|------------|
| PHASE | DATE |
| 100% CONSTRUCTION DOCUMENTS | 10-01-2013 |
| | |
| | |
| | |

| Revision Schedule | | |
|-------------------|----------------------|---------------|
| Revision # | Revision Description | Revision Date |
| | | |
| | | |

PROJECT TEAM
PROFESSIONAL IN CHARGE
GEORGE H. HOHMANN, AIA
REGISTRATION NUMBER AR-0009448
APPROVED BY
DESIGNED BY RCR
DRAWN BY RCR/CAR
CHECKED BY RCR/CAR

**CITY OF PARKLAND
WESTERN FIRE
STATION & PUBLIC SERVICES FACILITY**

100 HILLBORO BLVD.
PARKLAND, TX
CLIENT CODE/FILE NUMBER:

PROJECT ID - SUBMISSION NUMBER:
100% CONSTRUCTION DOCUMENTS

LIFE SAFETY PLAN

SHEET TITLE

ACAI
associates, inc.
architecture - engineering
planning - construction management
AAC010323 EB0004379 GC010769
2937 W. Cypress Creek Rd., Suite 200
Fort Lauderdale, FL 33309
Tel: 954.484.4000 Fax: 954.484.5588
www.acai.com
ARCHITECT OF RECORD

13-016 G01

PROJECT NUMBER

LS-100

SHEET NUMBER
TO THE BEST OF MY KNOWLEDGE
AND ABILITY THESE PLANS ARE
COMPLETE AND COMPLY WITH
THE APPLICABLE BUILDING CODES
COPYRIGHT 2013 BY ACAI ASSOC., INC.

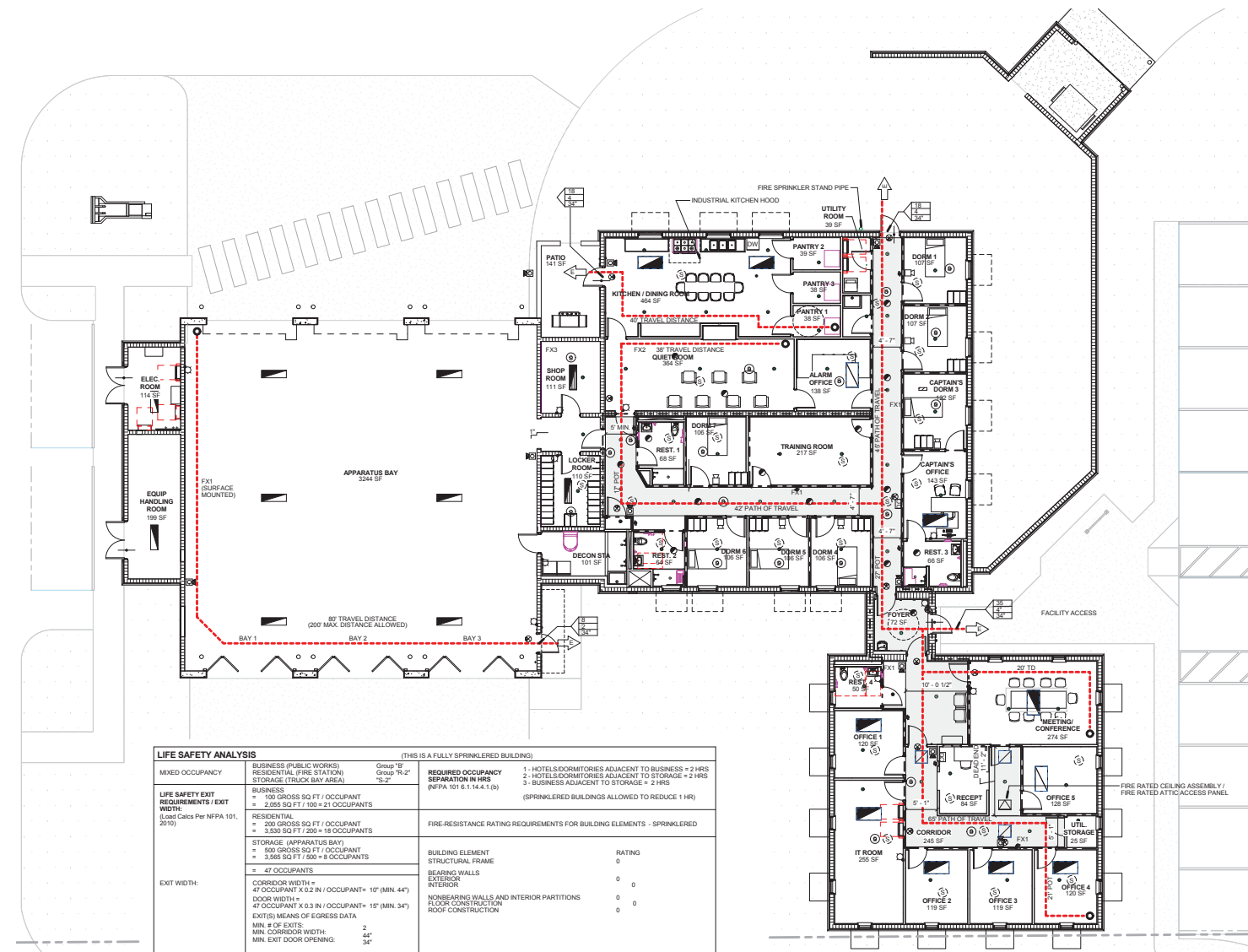

| SYMBOL | DESCRIPTION |
|--|--|
| EMERGENCY FIXTURE | EMERGENCY FIXTURE |
| EXIT SIGN CEILING MOUNTED | EXIT SIGN CEILING MOUNTED |
| EXIT PATH | EXIT PATH |
| DENOTES 1-HR. FIRE RATED WALL | DENOTES 1-HR. FIRE RATED WALL |
| OCCUPANT LOAD REQUIRED EXIT WIDTH PROVIDED EXIT WIDTH | OCCUPANT LOAD REQUIRED EXIT WIDTH PROVIDED EXIT WIDTH |
| FIRE ALARM STROBE ALERT (WALL MOUNTED) | FIRE ALARM STROBE ALERT (WALL MOUNTED) |
| FIRE ALARM HORN (WALL MOUNTED) | FIRE ALARM HORN (WALL MOUNTED) |
| SMOKE DETECTOR (CEILING MOUNTED) | SMOKE DETECTOR (CEILING MOUNTED) |
| FIRE ALARM SPEAKER (CEILING MOUNTED) | FIRE ALARM SPEAKER (CEILING MOUNTED) |
| STROBE (WALL MOUNTED) | STROBE (WALL MOUNTED) |
| MEANS OF EGRESS (ACCESSIBLE) | MEANS OF EGRESS (ACCESSIBLE) |
| FIRE SPRINKLER | FIRE SPRINKLER |
| SURFACE MOUNTED MULTIPURPOSE FIRE EXTINGUISHER FOR CLASS A, B & C FIRES | SURFACE MOUNTED MULTIPURPOSE FIRE EXTINGUISHER FOR CLASS A, B & C FIRES |
| SEMI-RECESSED FIRE EXTINGUISHER CABINET & FIRE EXTINGUISHER TYPE 2-A 10 BC | SEMI-RECESSED FIRE EXTINGUISHER CABINET & FIRE EXTINGUISHER TYPE 2-A 10 BC |
| SEMI-RECESSED FIRE EXTINGUISHER CABINET & FIRE EXTINGUISHER TYPE K | SEMI-RECESSED FIRE EXTINGUISHER CABINET & FIRE EXTINGUISHER TYPE K |
| SURFACE MOUNTED FIRE EXTINGUISHER TYPE 2-A 10 BC | SURFACE MOUNTED FIRE EXTINGUISHER TYPE 2-A 10 BC |
| FIRE RATED CORRIDOR | FIRE RATED CORRIDOR |

NOTES:
1. FINAL LOCATION OF FIRE EXTINGUISHERS TO BE DETERMINED BY THE FIRE MARSHAL HAVING JURISDICTION OVER THIS PROJECT.
2. FIRE RATED ATTIC ACCESS PANEL FROM GLOBAL INDUSTRIES MODEL T180T0947 OR APPROVED EQUAL

| OCCUPANT LOAD CALCULATIONS | |
|---|-------------------|
| SPACE CLASSIFICATION | LOAD/PERSON |
| OFFICE | 17 |
| GROSS AREA 1700 SF / 100 17 OCCUPANTS X 0.2 = 4' | |
| RESIDENTIAL | 18 |
| GROSS AREA 3630 SF / 200 18 OCCUPANTS X 0.2 = 4' | |
| STORAGE | 8 |
| GROSS AREA 3600 SF / 500 8 OCCUPANTS X 0.2 = 2' | |
| TOTAL OCCUPANCY | 47 PERSONS |

INTERIOR FINISHES PER FBC 2010 EDITION
803.1.1 Interior wall and ceiling finish
Interiors:
Interior wall and ceiling finish materials shall be classified in accordance with ASTM E 84 or UL 723. Such interior finish materials shall be grouped in the following classes in accordance with their flame spread and smoke-developed indices.
Class A: Flame spread index 0-25; smoke-developed index 0-450.
Class B: Flame spread index 26-75; smoke-developed index 0-450.
Class C: Flame spread index 76-200; smoke-developed index 0-450.
REFER TO TABLE 803.9 OF THE FBC 2010 ED

| LIFE SAFETY ANALYSIS | | (THIS IS A FULLY SPRINKLERED BUILDING) | |
|--|---|---|---|
| MIXED OCCUPANCY | BUSINESS (PUBLIC WORKS) RESIDENTIAL (FIRE STATION) STORAGE (TRUCK BAY AREA) | Group "B" Group "R-2" "S-2" | 1 - HOTELS/DORMITORIES ADJACENT TO BUSINESS = 2 HRS 2 - HOTELS/DORMITORIES ADJACENT TO STORAGE = 2 HRS 3 - BUSINESS ADJACENT TO STORAGE = 2 HRS (SPRINKLERED BUILDINGS ALLOWED TO REDUCE 1 HR) |
| LIFE SAFETY EXIT REQUIREMENTS / EXIT WIDTH: (Load Cases Per NFPA 101, 2010) | BUSINESS = 100 GROSS SQ FT / OCCUPANT = 2,055 SQ FT / 100 = 21 OCCUPANTS RESIDENTIAL = 200 GROSS SQ FT / OCCUPANT = 3,500 SQ FT / 200 = 18 OCCUPANTS STORAGE (APPARATUS BAY) = 600 GROSS SQ FT / OCCUPANT = 3,565 SQ FT / 500 = 8 OCCUPANTS = 47 OCCUPANTS | FIRE-RESISTANCE RATING REQUIREMENTS FOR BUILDING ELEMENTS - SPRINKLERED | BUILDING ELEMENT RATING STRUCTURAL FRAME 0 BEARING WALLS EXTERIOR 0 NONBEARING WALLS AND INTERIOR PARTITIONS FLOOR CONSTRUCTION ROOF CONSTRUCTION 0 |
| EXIT WIDTH: | CORRIDOR WIDTH = 47 OCCUPANT X 0.2 IN / OCCUPANT = 10" (MIN. 44") DOOR WIDTH = 47 OCCUPANT X 0.3 IN / OCCUPANT = 15" (MIN. 34") EXITS/ MEANS OF EGRESS DATA MIN. # OF EXITS: 2 MIN. CORRIDOR WIDTH: 44" MIN. EXIT DOOR OPENING: 34" | | |

1 LIFE SAFETY PLAN
SCALE: 1/8" = 1'-0"

9/30/2013 6:41:57 PM

C:\Users\cullier\Desktop\Local Files\2013-09-23_Western Fire Station - A-CO_SUNLOCAL

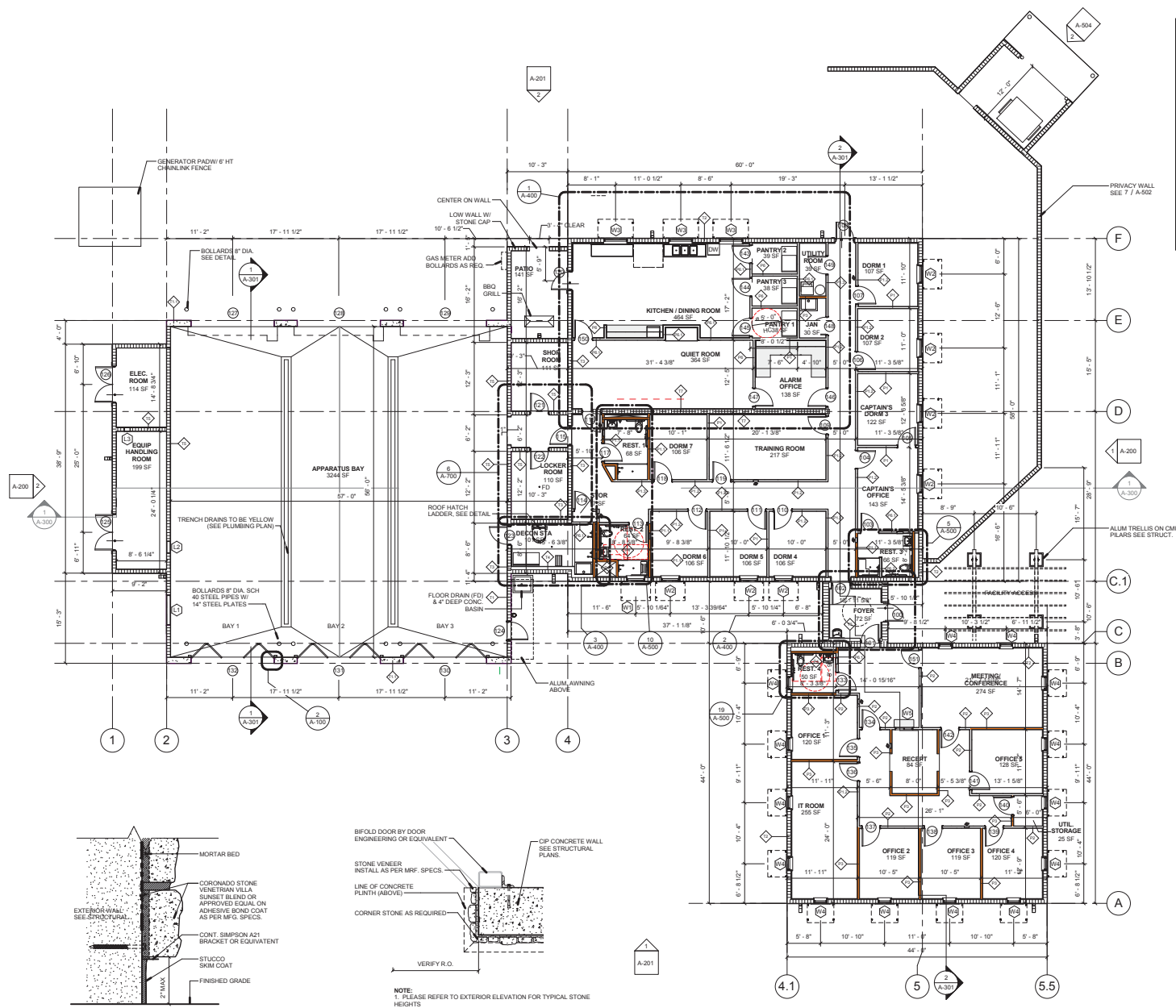

FLOOR PLAN LEGEND

| SYMBOL | DESCRIPTION | PHASE | DATE |
|----------|---|-------------------|------------|
| [Symbol] | CMU WALL (SEE STRUC PLANS) | 100% CONSTRUCTION | 10-01-2013 |
| [Symbol] | CAST IN PLACE CONCRETE WALL (SEE STRUC PLANS) | DOCUMENTS | |
| [Symbol] | INTERIOR PARTITION | | |
| [Symbol] | SOUND ATTENUATION | | |
| [Symbol] | WALL TYPE | | |
| [Symbol] | PARTITION TYPE | | |
| [Symbol] | DOOR NUMBER | | |
| [Symbol] | WINDOW TYPE | | |
| [Symbol] | ROOM NAME AND AREA | | |
| [Symbol] | MILLWORK | | |

REVISION SCHEDULE

| Revision # | Revision Description | Revision Date |
|------------|----------------------|---------------|
| | | |

PROJECT TEAM
 PROFESSIONAL IN CHARGE: GEORGE H. HOHMANN, AIA
 REGISTRATION NUMBER: AR-0009448
 APPROVED BY: [Signature]
 DESIGNED BY: [Signature]
 DRAWN BY: [Signature]
 CHECKED BY: [Signature]

FLOORPLAN GENERAL NOTES:

1. F.F. ELEV. = 0'-0" (15'-0" NGVD)
2. JANITOR MOP SINK TO HAVE HIDE SIDE/BACKPLASHES/SERVICE FAUCET AND MOP HANGER.
3. PROVIDE 3/4" X 4/8" FIRE RATED PLYWOOD TELEPHONE BOARDS / NETWORK TERMINAL EQUIPMENT
4. INTERIOR DOORS INSTALLED 4" FROM WALL AT HINGE SIDE UNLESS OTHERWISE NOTED IN PLANS.
5. EXTERIOR DOOR TO HAVE CONCRETE PAD LANDING PER FBC 2010
6. EXTERIOR DOOR TO HAVE DRIP EDGE

CITY OF PARKLAND
WESTERN FIRE STATION & PUBLIC SERVICES FACILITY

100 HILLBORD BLVD.
 PARKLAND, TX

CLIENT CODE/FILE NUMBER:

PROJECT ID - SUBMISSION NUMBER:
 100% CONSTRUCTION DOCUMENTS

FLOOR PLAN
 SHEET TITLE

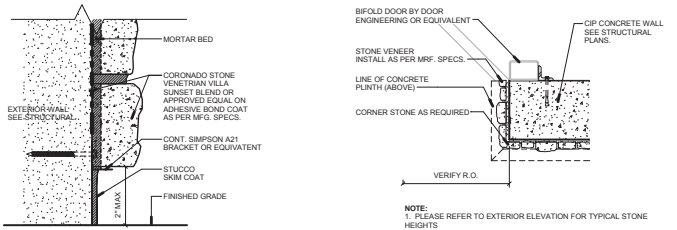

1 STONE AT GRADE DETAIL
 SCALE: 6" = 1'-0"

2 STONE AT CORNER WALL
 SCALE: 1" = 1'-0"

1 FLOOR PLAN
 SCALE: 1/8" = 1'-0"
 FLOOR PLAN AREA: 8,796 SQ FT

ACAI
 associates, inc.
 architecture - engineering
 roofing - consulting
 construction-management

AAC001323 EB0004379 CGC010769
 2937 W. Cypress Creek Rd., Suite 200
 Fort Lauderdale, FL 33309
 Tel: 954.484.4000 Fax: 954.484.0588
 WWW.ACASUN.COM

ARCHITECT OF RECORD

13-016 G01
 PROJECT NUMBER

A-100
 SHEET NUMBER

TO THE BEST OF MY KNOWLEDGE AND ABILITY THESE PLANS ARE COMPLETE AND COMPLY WITH THE APPLICABLE BUILDING CODES

C:\Users\cullier\Desktop\Local Files\2013-09-23_Western FS Parkland_A-CD_SUNLOCAL.rvt
 9/30/2013 6:42:00 PM
 COPYRIGHT 2013 BY ACAI ASSOC., INC.

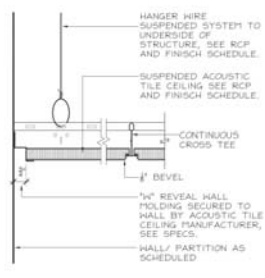

5 CEILING DETAIL - A.C.T.
SCALE: 1/4" = 1'

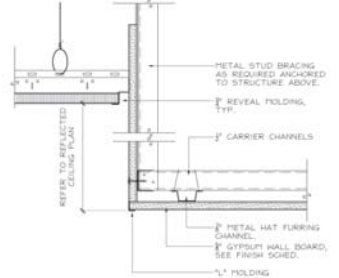

4 CEILING DETAIL WHEN SOFFIT REQ'D
SCALE: 1/4" = 1'

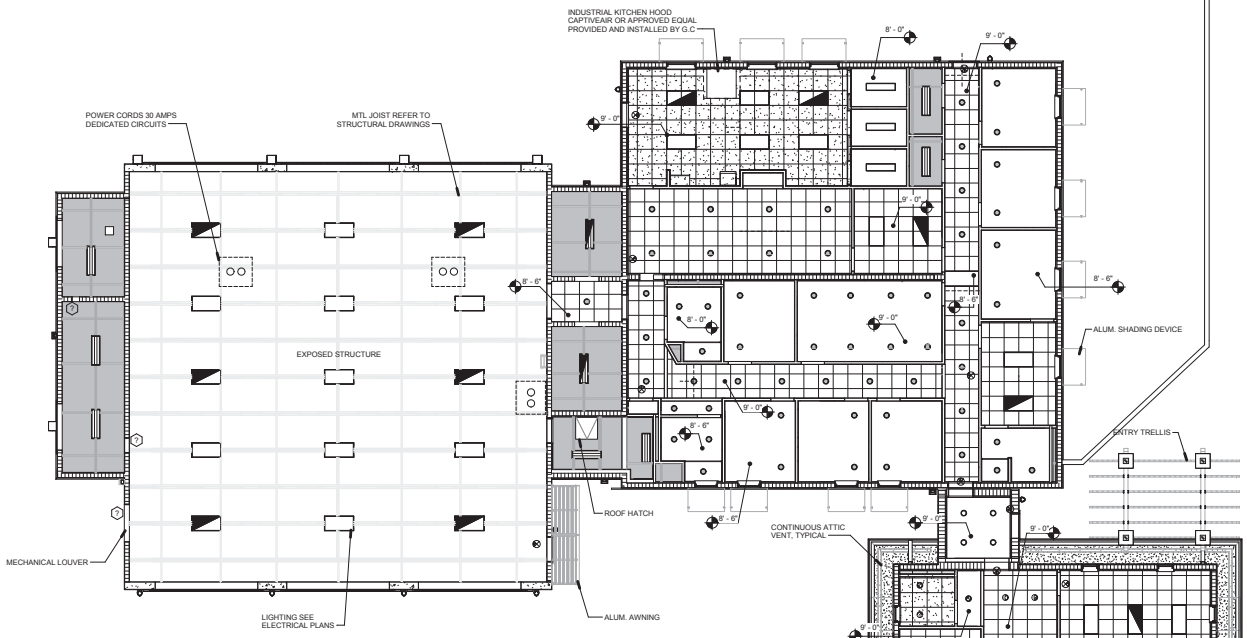

REFLECTED CEILING LEGEND

| SYMBOL | DESCRIPTION |
|----------|--|
| [Symbol] | 2 x 4' FLUORESCENT LIGHT FIXTURE (SURFACE MOUNTED) |
| [Symbol] | 1' x 4' FLUORESCENT LIGHT FIXTURE (SURFACE MOUNTED) |
| [Symbol] | 1' x 4' FLUORESCENT LIGHT FIXTURE (PENDANT) |
| [Symbol] | 2 x 2' (4) FLUORESCENT LIGHT FIXTURE |
| [Symbol] | RECESSED CAN DOWNLIGHT FIXTURE |
| [Symbol] | EMERGENCY EXIT LIGHT FIXTURE (CEILING MOUNTED) |
| [Symbol] | 2 x 2x 3/4" ACOUSTICAL CEILING TILE |
| [Symbol] | 2 x 2x 3/4" WASHABLE ACOUSTICAL CEILING TILE (KITCHEN ONLY) |
| [Symbol] | PAINTED 5/8" GYPSUM BD. ON MTL STUDS |
| [Symbol] | EXPOSED UNDERSIDE OF STRUCTURAL MTL. BEAM |
| [Symbol] | EXTERIOR WALL MOUNTED BUILDING LIGHTING - REBEL 7100 LED |
| [Symbol] | SMOKE DETECTOR |
| [Symbol] | ROOF ACCESS |
| [Symbol] | EXHAUST OUTLET |
| [Symbol] | SURFACE MOUNTED LIGHT FIXTURE |
| [Symbol] | EXTERIOR SOFFIT PAINTED 5/8" STUCCO OVER RIBBED MTL LATH OVER 2 1/2" MTL STUDS @ 16" OC. |
| [Symbol] | CEILING HEIGHT |
| [Symbol] | MECHANICAL LOUVER (SEE MECHANICAL DRAWINGS) |

CEILING PLAN NOTES:

- GENERAL CONTRACTOR TO COORDINATE ALL CEILING ITEMS WITH MEP, FIRE PROTECTION, LOW AND VOLTAGE DRAWINGS. ANY DISCREPANCY SHALL BE BROUGHT TO THE ATTENTION OF THE ARCHITECT, BEFORE PROCEEDING WITH WORK.
- CEILING GRIDS TO BE CENTERED IN ROOMS, UNLESS OTHERWISE NOTED. GRIDS IN IRREGULARLY SHAPED SPACES SHALL BE INSTALLED AS SHOWN ON ARCHITECT PLANS.
- G.C. TO COORDINATE LOCATION OF ACCESS PANELS W/ MEP INSTALLATION.
- TYPICAL CEILING HEIGHT 8'-6" A.F.F. IN DORMITORY BUILDING UNLESS OTHERWISE NOTED.
- TYPICAL CEILING HEIGHT 8'-6" A.F.F. IN OFFICE BUILDING UNLESS OTHERWISE NOTED.
- FIRE RATED ATTIC ACCESS PANEL FROM GLOBAL INDUSTRIES MODEL 19A8765167 OR APPROVED EQUAL.

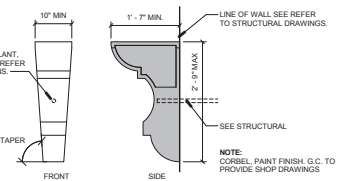

3 TOWER CORBEL DETAIL
SCALE: 3/4" = 1'-0"

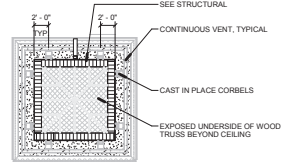

2 TOWER CEILING PLAN
SCALE: 1/8" = 1'-0"

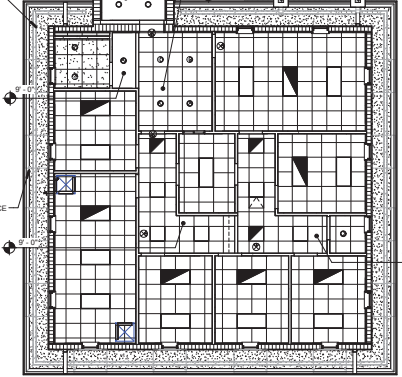

1 REFLECTED CEILING PLAN
SCALE: 1/8" = 1'-0"

SUBMITTALS:

| PHASE | DATE |
|-----------------------------|------------|
| 100% CONSTRUCTION DOCUMENTS | 10-01-2013 |

Revision Schedule

| Revision # | Revision Description | Revision Date |
|------------|----------------------|---------------|
| | | |

PROJECT TEAM
PROFESSIONAL IN CHARGE
GEORGE H. HOHMANN, AIA
REGISTRATION NUMBER AR-0009448
APPROVED BY
DESIGNED BY RCR
DRAWN BY RCR/CAR
CHECKED BY RCR/CAR

DESIGN CONSULTANT
CITY OF PARKLAND
WESTERN FIRE STATION & PUBLIC SERVICES FACILITY

100 HILLBORD BLVD.
PARKLAND, TX
CLIENT CODE/FILE NUMBER:
PROJECT ID - SURMISSION NUMBER:
100% CONSTRUCTION DOCUMENTS
REFLECTED CEILING PLAN

ACA I
associates, i.n.c.
architecture - engineering
planning - consulting
construction-management
AAC010323 EB0004379 CGC010769
2937 W. Cypress Creek Rd., Suite 200
Fort Lauderdale, FL 33309
Tel: 954.484.4000 Fax: 954.484.5588
www.aei.com
ARCHITECT OF RECORD

13-016 G01

PROJECT NUMBER
A-101

SHEET NUMBER
TO THE BEST OF MY KNOWLEDGE AND ABILITY THESE PLANS ARE COMPLETE AND COMPLY WITH THE APPLICABLE BUILDING CODES
COPYRIGHT 2013 BY ACAI ASSOC., INC.

10/3/2013 11:48:20 AM

C:\Users\cullier\Desktop\Local Files\2013-09-23_Western FS Parkland_A-CO_SUNLOCAL_V1

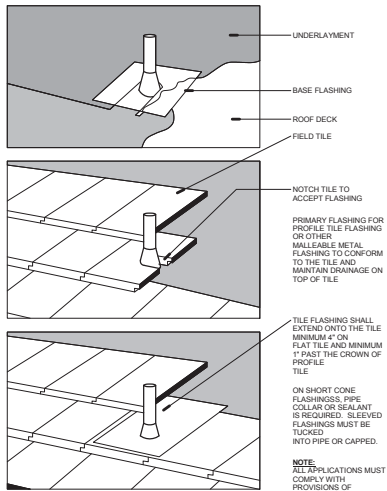

5 SOIL VENT FLASHING
SCALE: 1/2" = 1'-0"

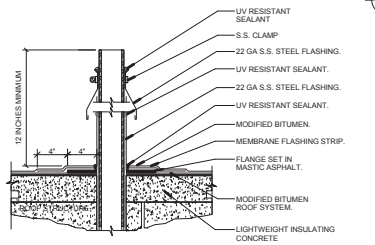

4 ROOF VTR DETAIL
SCALE: 1/2" = 1'-0"

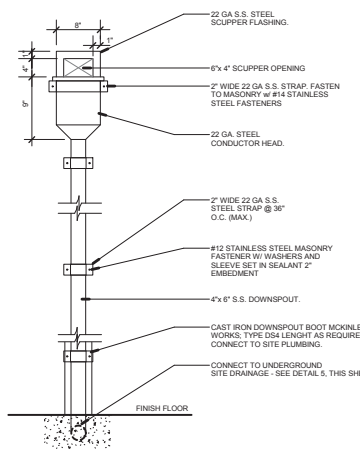

3 LEADER DETAIL
SCALE: 1/2" = 1'-0"

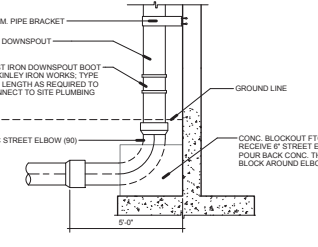

2 DOWNSPOUT CONNECTION DETAIL
SCALE: 1" = 1'-0"

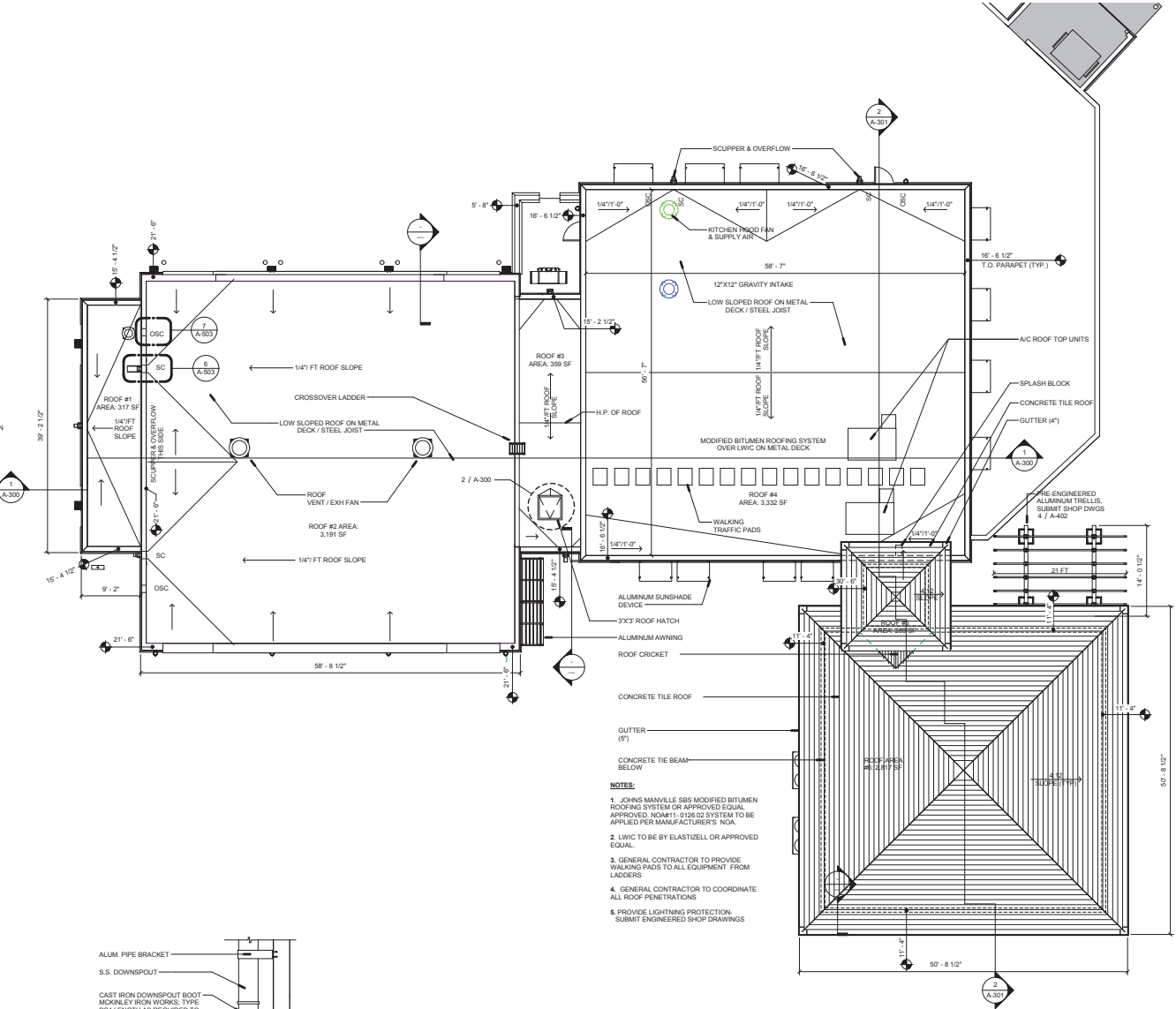

- NOTES:**
1. JOHNS MANVILLE SBS MODIFIED BITUMEN ROOFING SYSTEM OR APPROVED EQUAL APPROVED. NOAA#1-0126.02 SYSTEM TO BE APPLIED PER MANUFACTURER'S MCA.
 2. LWIC TO BE BY ELASTIZELL OR APPROVED EQUAL.
 3. GENERAL CONTRACTOR TO PROVIDE WALKING PADS TO ALL EQUIPMENT FROM LADDERS.
 4. GENERAL CONTRACTOR TO COORDINATE ALL ROOF PENETRATIONS.
 5. PROVIDE LIGHTNING PROTECTION. SUBMIT ENGINEERED SHOP DRAWINGS.

ROOF DRAINAGE CALCULATIONS PER FPC 2010 EDITION TABLE 1106.2 (182) - RAINFALL: 4"HR - 1/4" MIN SLOPE

| ROOF DRAINAGE CALCS ROOF AREA #1 | ROOF DRAINAGE CALCS ROOF AREA #2 | ROOF DRAINAGE CALCS ROOF AREA #3 | ROOF DRAINAGE CALCS ROOF AREA #4 | ROOF DRAINAGE CALCS ROOF AREA #5 | ROOF DRAINAGE CALCS ROOF AREA #6 |
|--|--|--|--|--|--|
| AREA: 317 SF DS MIN. DIA: 2" SQ 1 3/4"x2 1/2" | AREA: 3,191 SF DS MIN. DIA: 4" SQ 3 1/2"x4" | AREA: 359 SF DS MIN. DIA: 2" SQ 1 3/4"x2 1/2" | AREA: 3,332 SF DS MIN. DIA: 4" SQ 3 1/2"x4" | AREA: 263 SF DS MIN. DIA: 2" SQ 1 3/2"x2" | AREA: 2,817 SF DS MIN. DIA: 4" SQ 3 1/2"x4" |
| PROVIDED: SCUPPER: 4"x6" DS: 4" OVERFLOW: 4"x6" | PROVIDED: SCUPPER: 4"x6" DS: 4" OVERFLOW: 4"x6" | PROVIDED: SCUPPER: 4"x6" DS: 4" OVERFLOW: 4"x6" | PROVIDED: SCUPPER: 4"x6" DS: 4" OVERFLOW: 4"x6" | PROVIDED: SCUPPER: 4"x6" DS: 4" OVERFLOW: 4"x6" | PROVIDED: SCUPPER: 4"x6" DS: 4" OVERFLOW: 4"x6" |

1 ROOF PLAN
SCALE: 1/8" = 1'-0"

SUBMITTALS:

| PHASE | DATE |
|-----------------------------|------------|
| 100% CONSTRUCTION DOCUMENTS | 10-01-2013 |
| | |
| | |
| | |
| | |

9/30/2013 6:42:08 PM

Revision Schedule

| Revision # | Revision Description | Revision Date |
|------------|----------------------|---------------|
| | | |
| | | |
| | | |

PROJECT TEAM
PROFESSIONAL IN CHARGE
GEORGE H. HOHMANN, AIA
REGISTRATION NUMBER AR-0009448
APPROVED BY
DESIGNED BY RCR
DRAWN BY RCR/CAR
CHECKED BY RCR/CAR

DESIGN CONSULTANT
CITY OF PARKLAND
STATION & PUBLIC SERVICES FACILITY

100 HILLBORD BLVD.
PARKLAND, FL.
CLIENT CODE/FILE NUMBER:
PROJECT ID - SUBMISSION NUMBER:
100% CONSTRUCTION DOCUMENTS
ROOF PLAN

SHEET TITLE

ACAI
associates, inc.
architecture - engineering
planning - consulting - construction management

ACC010323 EB0004379 CGC010769
2937 W. Cypress Creek Rd., Suite 200
Fort Lauderdale, FL 33309
Tel: 954.484.4000 Fax: 954.484.5588
WWW.AC.AI.COM

ARCHITECT OF RECORD

13-016 G01
PROJECT NUMBER
A-102

SHEET NUMBER
TO THE BEST OF MY KNOWLEDGE AND ABILITY THESE PLANS ARE COMPLETE AND COMPLY WITH THE APPLICABLE BUILDING CODES
COPYRIGHT 2013 BY ACAI ASSOC., INC.

SUBMITTALS:

| PHASE | DATE |
|-----------------------------|------------|
| 100% CONSTRUCTION DOCUMENTS | 10-01-2013 |
| | |
| | |
| | |
| | |

| Revision Schedule | | |
|-------------------|----------------------|---------------|
| Revision # | Revision Description | Revision Date |
| | | |
| | | |
| | | |

PROJECT TEAM
 PROFESSIONAL IN CHARGE
 GEORGE H. HOHMANN, AIA
 REGISTRATION NUMBER AR-0009448
 APPROVED BY
 DESIGNED BY RCR
 DRAWN BY RCR/CAR
 CHECKED BY RCR

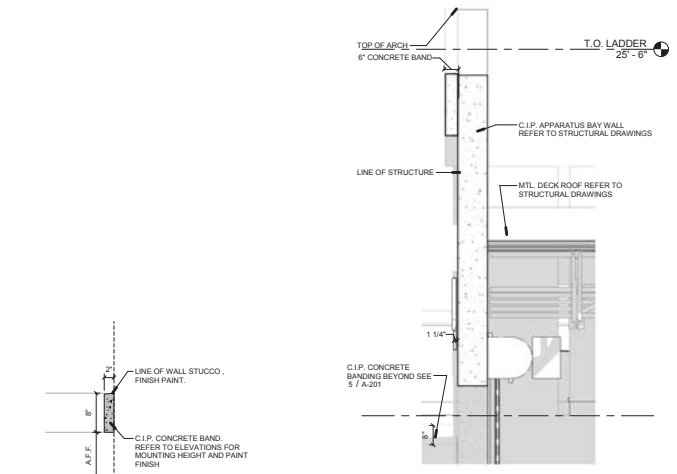

5 CONCRETE BAND DETAIL
 SCALE: 1" = 1'-0"

4 APPARATUS BAY PARAPET DETAIL
 SCALE: 1/2" = 1'-0"

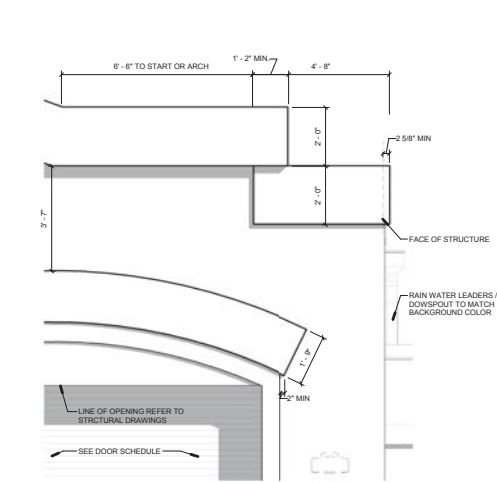

3 APPARATUS BAY BANDING
 SCALE: 1/2" = 1'-0"

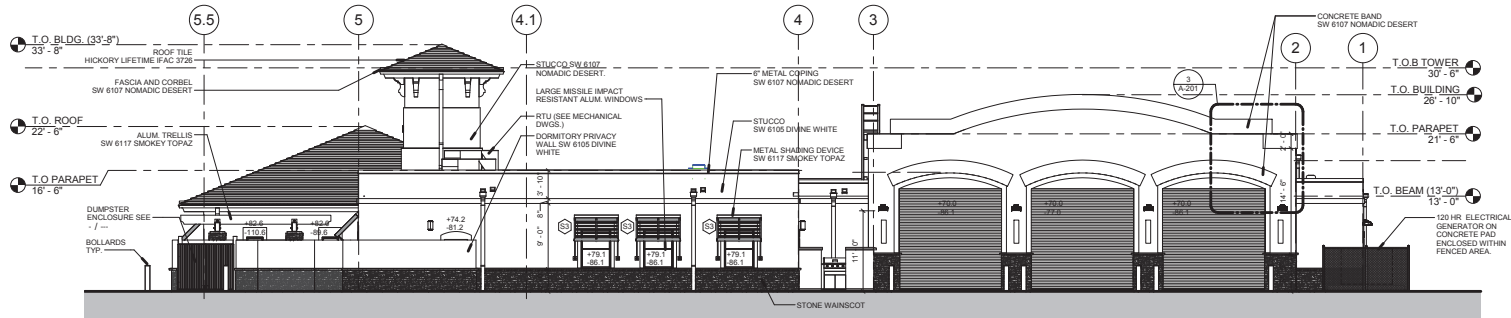

2 NORTH ELEVATION
 SCALE: 1/8" = 1'-0"

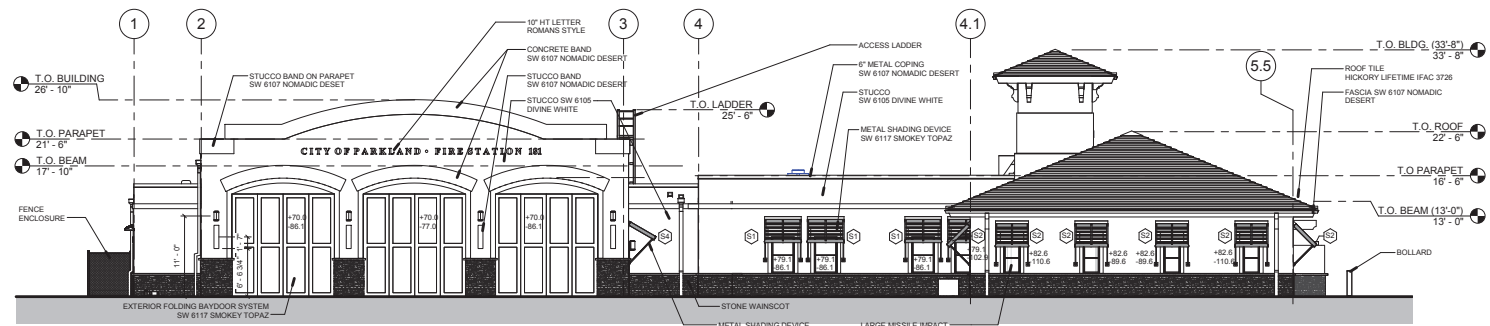

1 SOUTH ELEVATION
 SCALE: 1/8" = 1'-0"

DESIGN CONSULTANT
**CITY OF PARKLAND
 WESTERN FIRE
 STATION &
 PUBLIC SERVICES
 FACILITY**
 100 HILLBORD BLVD.
 PARKLAND, TX
 CLIENT CODE/FILE NUMBER:

PROJECT ID - SUBMISSION NUMBER:
 100% CONSTRUCTION DOCUMENTS
 BUILDING ELEVATIONS

SHEET TITLE
ACAI
 associates, i.n.c.
 architecture - engineering
 planning - consulting
 construction-management
 AAC010323 EB0004379 CGC010769
 2937 W. Cypress Creek Rd., Suite 200
 Fort Lauderdale, FL 33309
 Tel: 954.484.4000 Fax: 954.484.0588
 WWW.ACASOCIATES.COM
 ARCHITECT OF RECORD

13-016 G01
 PROJECT NUMBER
A-201
 SHEET NUMBER
 TO THE BEST OF MY KNOWLEDGE
 AND ABILITY THESE PLANS ARE
 COMPLETE AND COMPLY WITH
 THE APPLICABLE BUILDING CODES
 COPYRIGHT 2013 BY ACAI ASSOC., INC.

C:\Users\curiller\Desktop\Local Files\2013-09-23_Western FS Parkland_A-CO_SUNLOCAL.rvt

| SUBMITTALS: | |
|-----------------------------|------------|
| PHASE | DATE |
| 100% CONSTRUCTION DOCUMENTS | 10-01-2013 |
| | |
| | |
| | |
| | |

| Revision Schedule | | |
|-------------------|----------------------|---------------|
| Revision # | Revision Description | Revision Date |
| | | |
| | | |

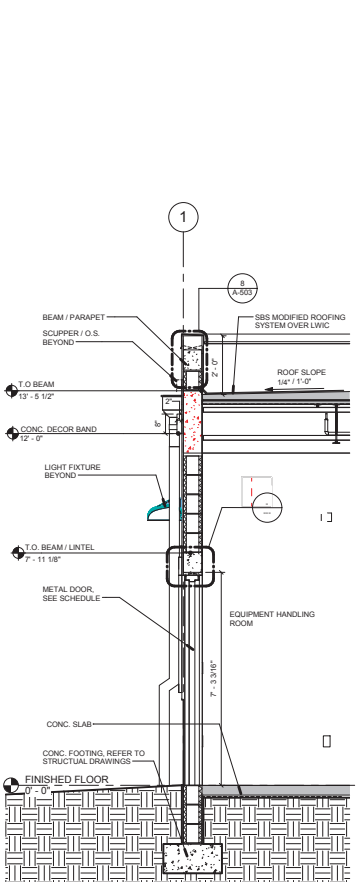

4 MECHANICAL ROOM
SCALE: 1/2" = 1'-0"

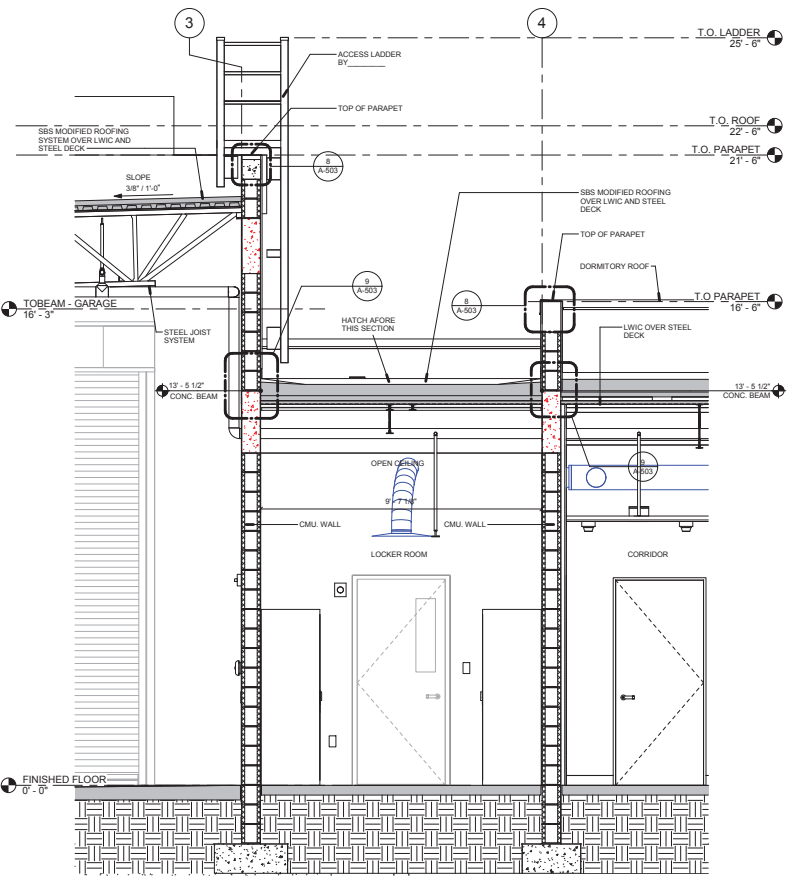

3 ROOF PLATFORM LADDERS
SCALE: 1/2" = 1'-0"

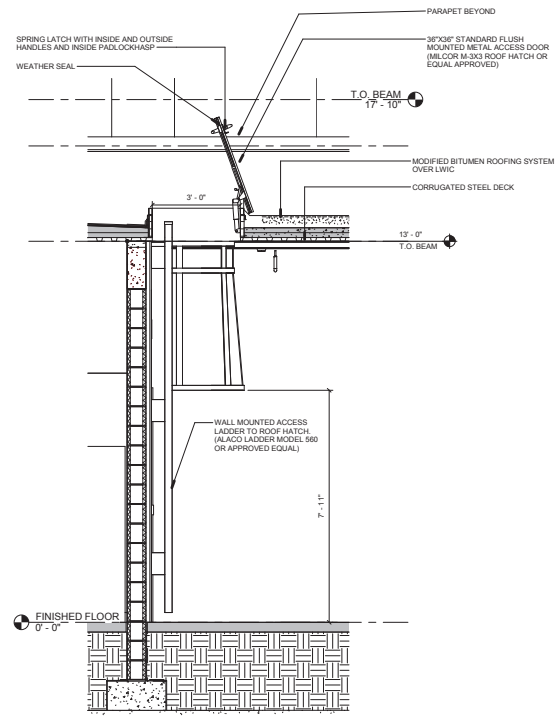

2 ROOF HATCH - DECON RM SECTION
SCALE: 1/2" = 1'-0"

PROJECT TEAM
PROFESSIONAL IN CHARGE
GEORGE H. HOHMANN, AIA

REGISTRATION NUMBER AR-0039448

APPROVED BY _____ RCR

DESIGNED BY _____ RCR

DRAWN BY _____ RCR/CAR

CHECKED BY _____ RCR/CAR

DESIGN CONSULTANT
**CITY OF PARKLAND
WESTERN FIRE
STATION &
PUBLIC SERVICES
FACILITY**

100 HILLBORD BLVD.
PARKLAND, TX

CLIENT CODE/FILE NUMBER:

PROJECT ID - SUBMISSION NUMBER:
100% CONSTRUCTION DOCUMENTS

BUILDING SECTIONS

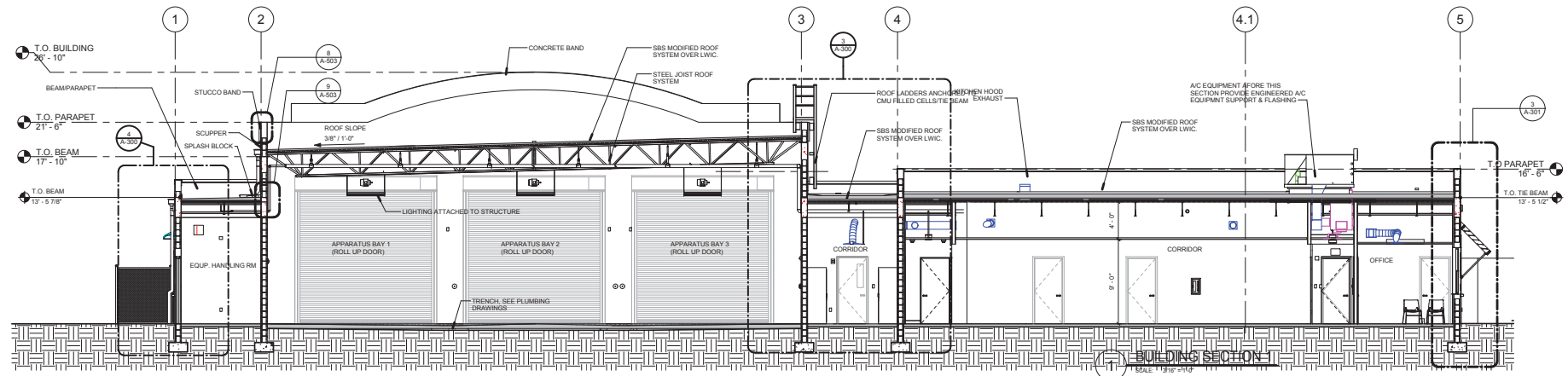

1 BUILDING SECTION
SCALE: 1/8" = 1'-0"

SHEET TITLE

ACA
associates, inc.
architecture - engineering
roofing - consulting - construction management

AA001323 EB004579 CG010769
2937 W. Cypress Creek Rd., Suite 200
Fort Lauderdale, FL 33309
Tel: 954.484.4000 Fax: 954.484.0588
WWW.ACAI.COM P.O. BOX 500
ARCHITECT OF RECORD

13-016 G01
PROJECT NUMBER
A-300

SHEET NUMBER
TO THE BEST OF MY KNOWLEDGE
AND ABILITY THESE PLANS ARE
COMPLETE AND COMPLY WITH
THE APPLICABLE BUILDING CODES
COPYRIGHT 2013 BY ACAI ASSOC., INC.

| SUBMITTALS: | | |
|-----------------------------|----------------------|---------------|
| PHASE | DATE | |
| 100% CONSTRUCTION DOCUMENTS | 10-01-2013 | |
| | | |
| | | |
| | | |
| | | |
| Revision Schedule | | |
| Revision # | Revision Description | Revision Date |
| | | |

PROJECT TEAM
 PROFESSIONAL IN CHARGE
 GEORGE H. HOHMANN, AIA
 REGISTRATION NUMBER AR-0009448
 APPROVED BY _____
 DESIGNED BY _____
 DRAWN BY _____
 CHECKED BY _____

DESIGN CONSULTANT
**CITY OF
 PARKLAND
 WESTERN FIRE
 STATION &
 PUBLIC SERVICES
 FACILITY**

100 HILLBORD BLVD.
 PARKLAND, TX
 CLIENT CODE/FILE NUMBER:
 PROJECT ID - SUBMISSION NUMBER:
 100% CONSTRUCTION DOCUMENTS

BUILDING SECTIONS
 SHEET TITLE

ACAI
 associates, inc.
 architecture - engineering
 roofing - consulting
 construction-management
 AAC0101323 EB0004379 CGC010769
 2937 W. Cypress Creek Rd., Suite 200
 Fort Lauderdale, FL 33309
 Tel: 954.484.4000 Fax: 954.484.5588
 WWW.ACASUN.COM
 ARCHITECT OF RECORD

13-016 G01
 PROJECT NUMBER
A-301
 SHEET NUMBER
 TO THE BEST OF MY KNOWLEDGE
 AND ABILITY THESE PLANS ARE
 COMPLETE AND COMPLY WITH
 THE APPLICABLE BUILDING CODES
 COPYRIGHT 2013 BY ACAI ASSOC., INC.

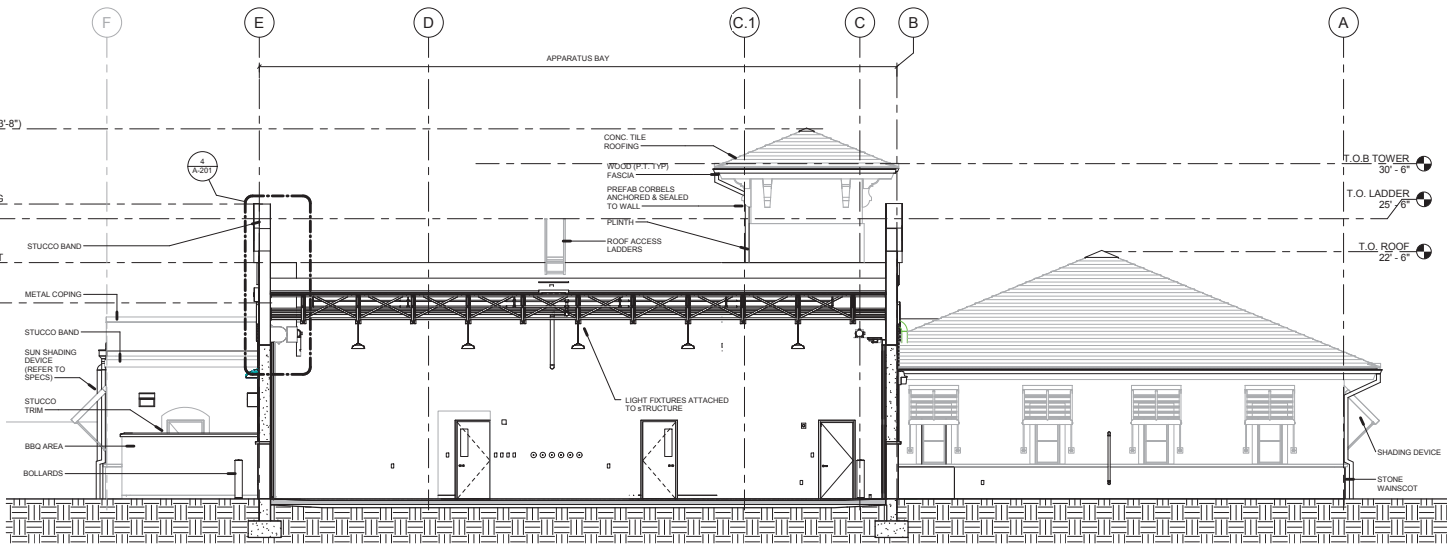
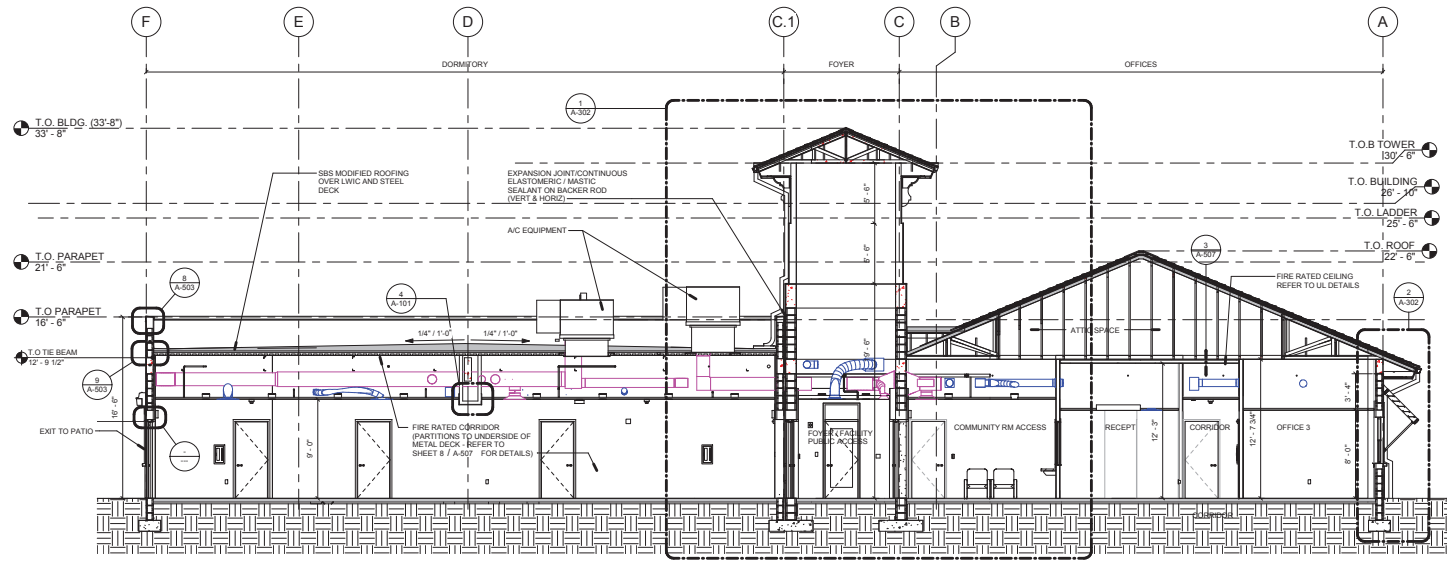
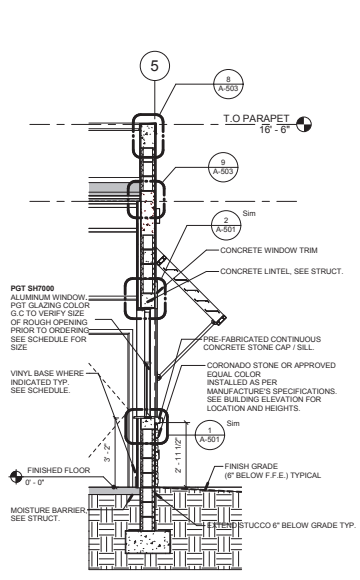

9/30/2013 6:42:38 PM

C:\Users\cullier\Desktop\Local Files\2013-09-23_Western FS Parkland_A-CO_SUN.LOCAL\A1

| SUBMITTALS: | | |
|-----------------------------|----------------------|---------------|
| PHASE | DATE | |
| 100% CONSTRUCTION DOCUMENTS | 10-01-2013 | |
| | | |
| | | |
| | | |
| | | |
| | | |
| Revision Schedule | | |
| Revision # | Revision Description | Revision Date |
| | | |

PROJECT TEAM
 PROFESSIONAL IN CHARGE
 GEORGE H. HOHMANN, AIA
 REGISTRATION NUMBER AR-0008448
 APPROVED BY
 DESIGNED BY RCR
 DRAWN BY RCR/CAR
 CHECKED BY RCR/CAR

DESIGN CONSULTANT
**CITY OF PARKLAND
 WESTERN FIRE
 STATION &
 PUBLIC SERVICES
 FACILITY**

100 HILLBORD BLVD.
 PARKLAND, TX
 CLIENT CODE/FILE NUMBER:
 PROJECT ID - SUBMISSION NUMBER:
 100% CONSTRUCTION DOCUMENTS
 WALL SECTIONS

SHEET TITLE

ACA
 ASSOCIATES, INC.
 architecture - engineering
 roofing - consulting
 construction-management

AAC010323 EB0004379 CGC010769
 2937 W. Cypress Creek Rd., Suite 200
 Fort Lauderdale, FL 33309
 Tel: 954.484.4000 Fax: 954.484.5588
 WWW.ACAI.COM
 ARCHITECT OF RECORD
13-016 G01
 PROJECT NUMBER
A-302
 SHEET NUMBER
 TO THE BEST OF MY KNOWLEDGE
 AND ABILITY THESE PLANS ARE
 COMPLETE AND COMPLY WITH
 THE APPLICABLE BUILDING CODES
 COPYRIGHT 2013 BY ACAI ASSOC., INC.

9/30/2013 8:42:42 PM

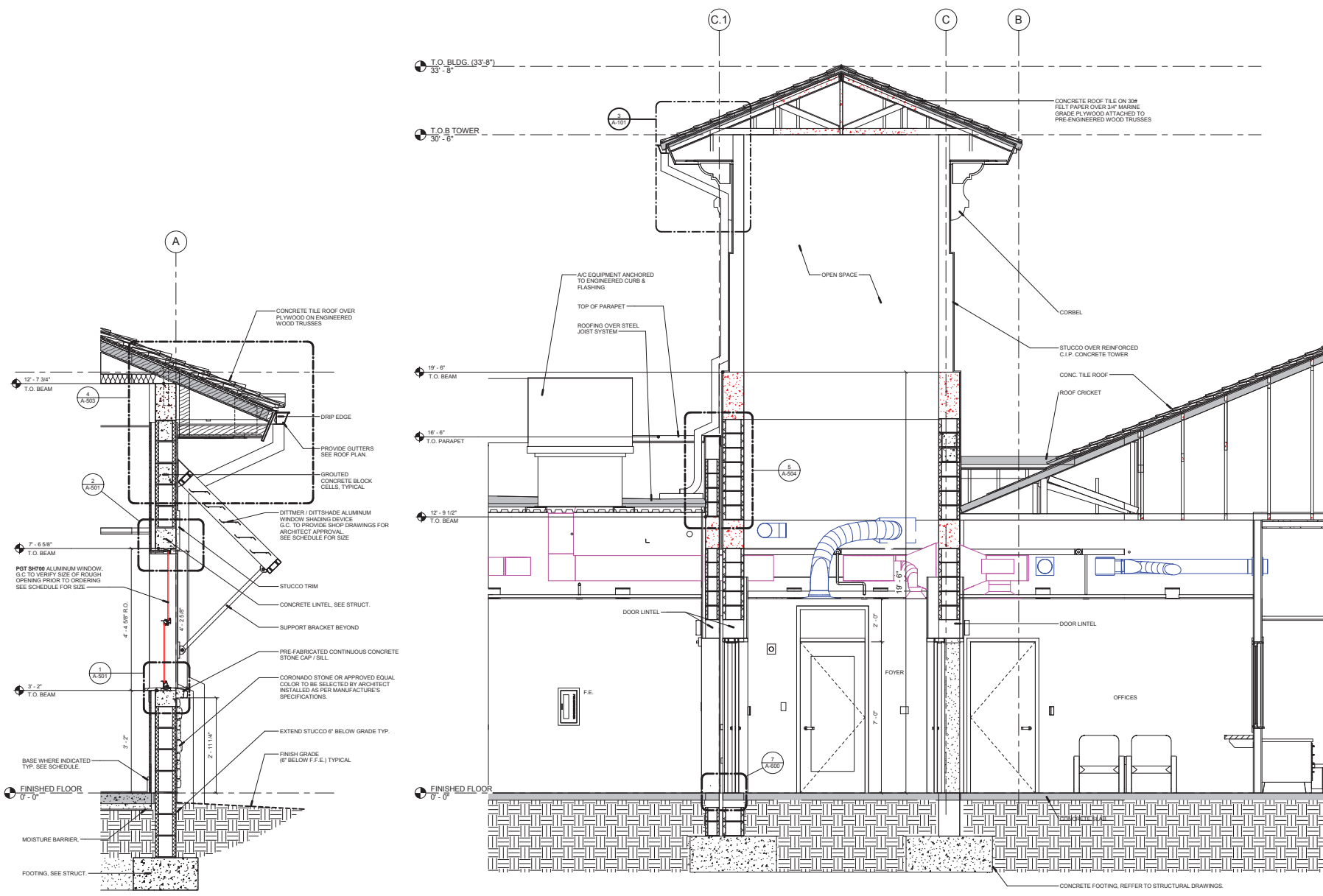

2 WALL SECTION AT OFFICES
 SCALE: 3/4" = 1'-0"

1 SECTION @ TOWER
 SCALE: 1/2" = 1'-0"

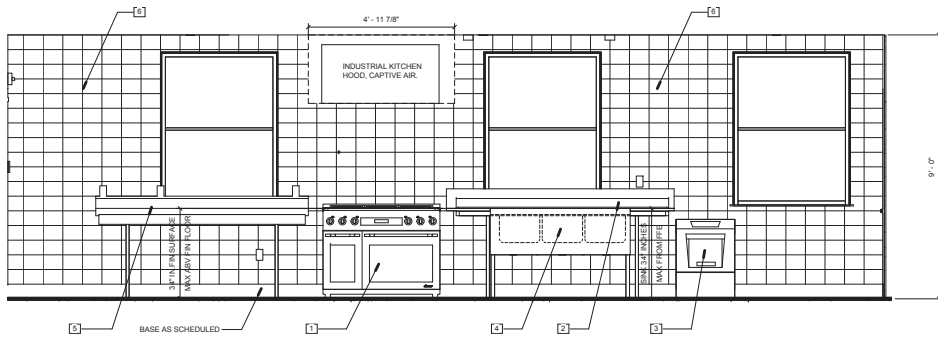

4 INTERIOR ELEVATION A
SCALE: 1/2" = 1'-0"

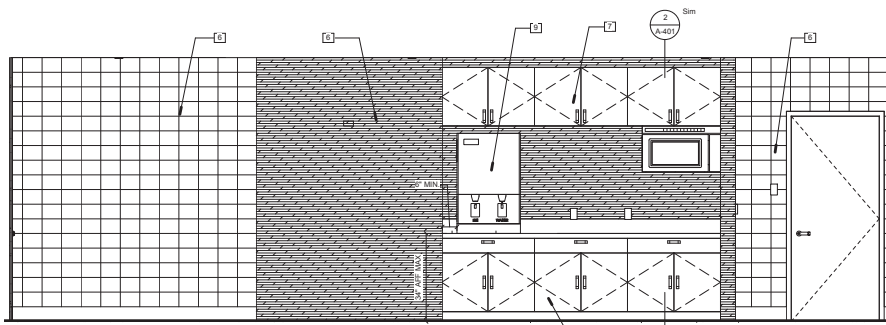

5 INTERIOR ELEVATION B
SCALE: 1/2" = 1'-0"

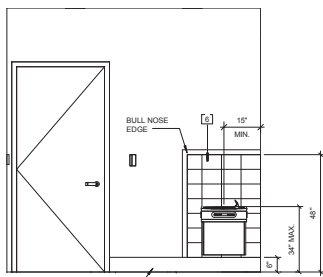

7 INTERIOR ELEVATION C
SCALE: 1/2" = 1'-0"

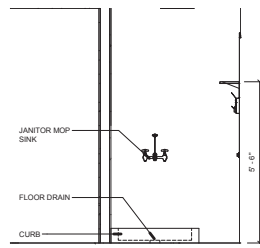

6 INTERIOR ELEVATION D
SCALE: 1/2" = 1'-0"

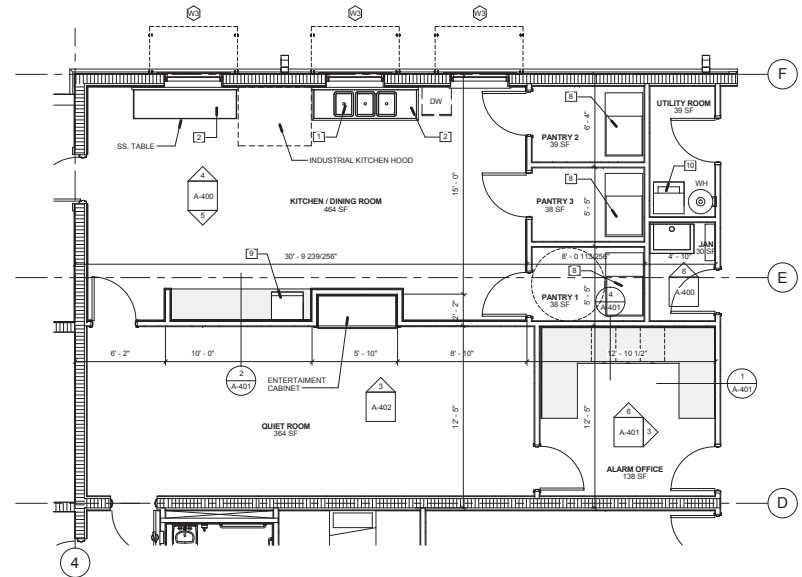

1 KITCHEN-DINNING-DAY ROOM-ALARM OFFICE
SCALE: 1/4" = 1'-0"

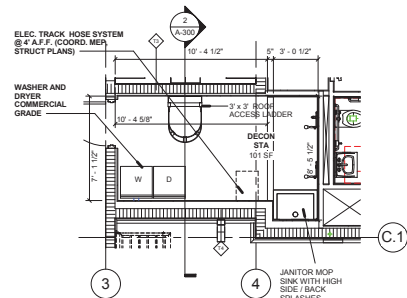

3 DECON STATION
SCALE: 1/4" = 1'-0"

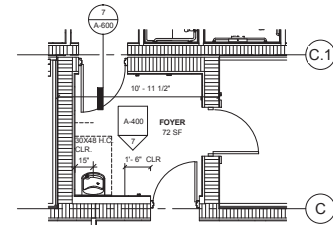

2 ENTRANCE FOYER
SCALE: 1/4" = 1'-0"

| KITCHEN EQUIPMENT SCHEDULE | |
|----------------------------|---|
| KEY NOTE | KEYNOTE TEXT |
| 1 | MONTAGE 136-3G LEGEND 36" HEAVY DUTY GAS RANGE. |
| 2 | STAINLESS STEEL BY GLOBAL INDUSTRIES, MODEL TBA B202653 DELUXE STAINLESS STEEL WORKBENCH W. CROSS BRACING AND 6" BACKSPASH. |
| 3 | DISHWASHER |
| 4 | ADVANCE "TABCO" FC-3-2030 20RL-X- FABRICATED NSF SINK. |
| 5 | STAINLESS STEEL TABLE BY GLOBAL INDUSTRIES MODEL T9AB202913. |
| 6 | CERAMIC TILE CT-K SEE FINISH SCHEDULE |
| 7 | TURBO AIR M5 R47 (2-47CF) 2 SOLID STAINLESS STEEL DOORS. |
| 8 | REFRIGERATOR |
| 9 | ICE-O-MATIC GE, MODEL MD520A PEARL ICE WATER DISPENSER. |
| 10 | STACKED WASHER AND DRYER |

| PHASE | DATE |
|-------------------|------------|
| 100% CONSTRUCTION | 10-01-2013 |

| Revision Schedule | | |
|-------------------|----------------------|---------------|
| Revision # | Revision Description | Revision Date |
| | | |

PROJECT TEAM
PROFESSIONAL IN CHARGE
GEORGE H. HOHMANN, AIA
REGISTRATION NUMBER AR-0009448
APPROVED BY
DESIGNED BY RCR
DRAWN BY RCR/CAR
CHECKED BY RCR/CAR

DESIGN CONSULTANT
CITY OF PARKLAND WESTERN FIRE STATION & PUBLIC SERVICES FACILITY

100 HILLBORD BLVD.
PARKLAND, TX

CLIENT CODE/FILE NUMBER:

PROJECT ID - SUBMISSION NUMBER:

100% CONSTRUCTION

DOCUMENTS

ENLARGED FLOOR PLANS

SHEET TITLE

ACAI
associates, inc.
architecture - engineering
roofing - consulting
construction-management

AAC01323 EB0004379 CGC010769
2937 W. Cypress Creek Rd., Suite 200
Fort Lauderdale, FL 33309
Tel: 954.484.4000 Fax: 954.484.0588
WWW.ACASUNLOCAL.COM

ARCHITECT OF RECORD

13-016 G01

PROJECT NUMBER

A-400

SHEET NUMBER

TO THE BEST OF MY KNOWLEDGE AND ABILITY THESE PLANS ARE COMPLETE AND COMPLY WITH THE APPLICABLE BUILDING CODES

COPYRIGHT 2013 BY ACAI ASSOC., INC.

| Revision # | Revision Description | Revision Date |
|------------|----------------------|---------------|
| | | |
| | | |
| | | |
| | | |

PROJECT TEAM
 PROFESSIONAL IN CHARGE
 GEORGE H. HOHMANN, AIA
 REGISTRATION NUMBER AR-0009448
 APPROVED BY
 DESIGNED BY RCR
 DRAWN BY RCR/CAR
 CHECKED BY RCR

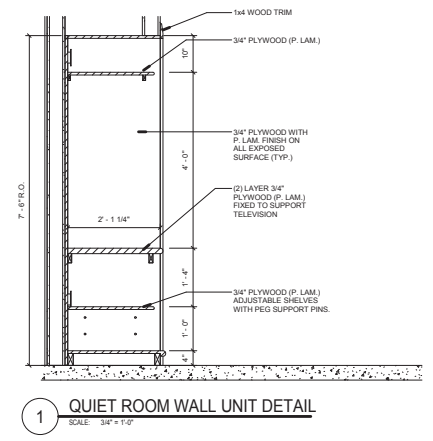
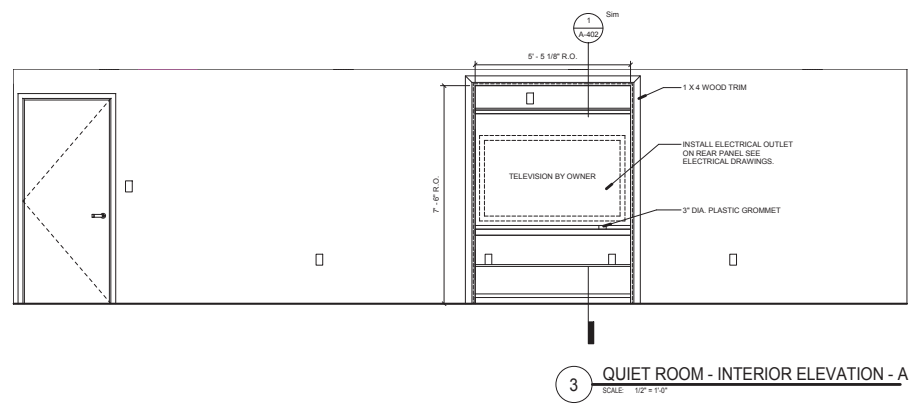
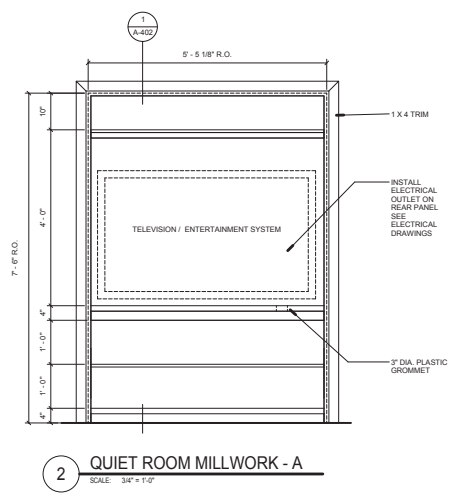
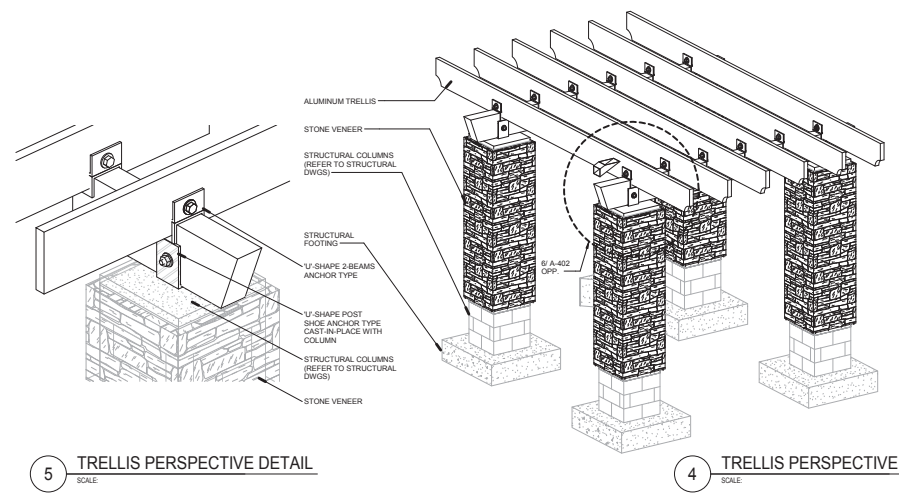

- NOTE:
- PROVIDE GROMMETS AS REQUIRED TO RUN CONDUIT THROUGH COUNTERTOPS TO OUTLET.
 - CONTRACTOR TO PROVIDE LOCKS FOR CABINETS. COORDINATE WITH OWNER.

DESIGN CONSULTANT
CITY OF PARKLAND WESTERN FIRE STATION & PUBLIC SERVICES FACILITY

100 HILLBORD BLVD.
 PARKLAND, TX
 CLIENT CODE/FILE NUMBER:
 PROJECT ID - SUBMISSION NUMBER:
 100% CONSTRUCTION DOCUMENTS

MILLWORK & TRELLIS DETAILS

ACAI
 associates, inc.
 architecture - engineering
 roofing - consulting
 construction-management

90001323 EB0004379 CGC010769
 2937 W. Cypress Creek Rd., Suite 200
 Fort Lauderdale, FL 33309
 Tel: 954.484.4000 Fax: 954.484.5588
 WWW.ACASUN.COM

ARCHITECT OF RECORD
13-016 G01
 PROJECT NUMBER
A-402
 SHEET NUMBER

TO THE BEST OF MY KNOWLEDGE AND ABILITY THESE PLANS ARE COMPLETE AND COMPLY WITH THE APPLICABLE BUILDING CODES.
 COPYRIGHT 2013 BY ACAI ASSOC., INC.

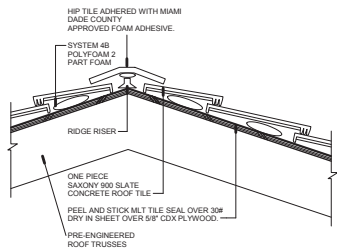

10 RIDGE DETAIL
SCALE: 1/12" = 1'-0"

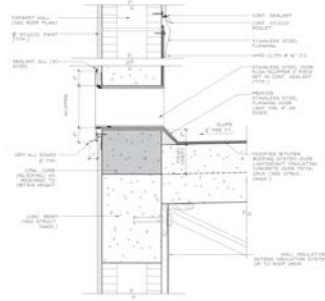

7 OVERFLOW SCUPPER DETAIL
SCALE: 1/12" = 1'-0"

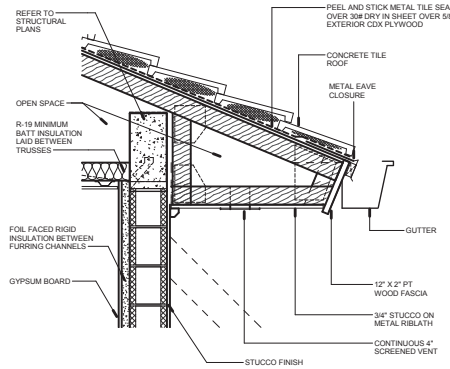

4 WALL SECTION AT OFFICES
SCALE: N.T.S.

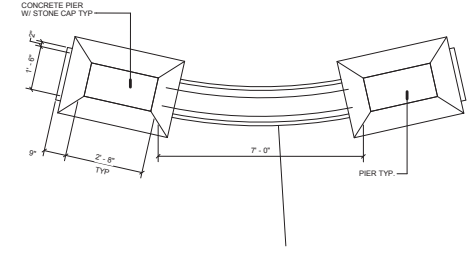

3 MONUMENT SIGN PLAN
SCALE: 1/2" = 1'-0"

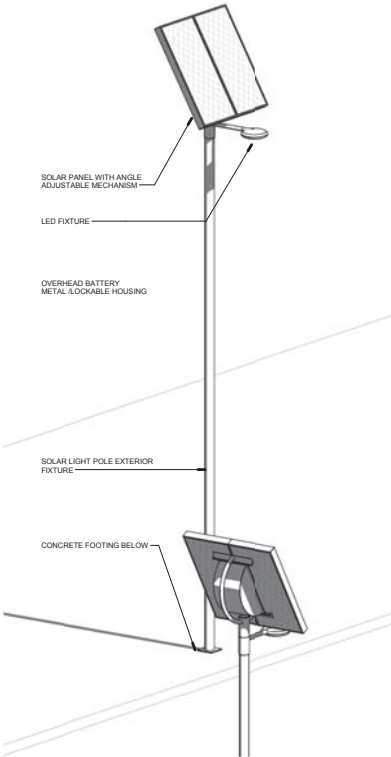

11 SOLAR LIGHTPOLE DETAIL
SCALE: 1/12" = 1'-0"

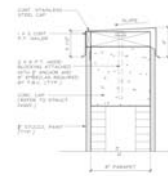

8 PARAPET DETAIL
SCALE: 1/12" = 1'-0"

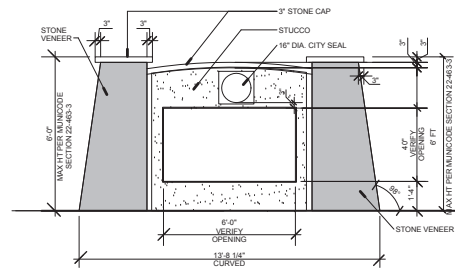

12 MONUMENT ELEVATION
SCALE: 3/8" = 1'-0"

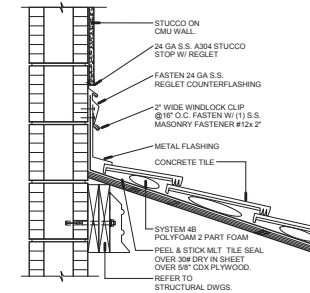

2 HEADWALL FLASHING DETAIL
SCALE: 1/12" = 1'-0"

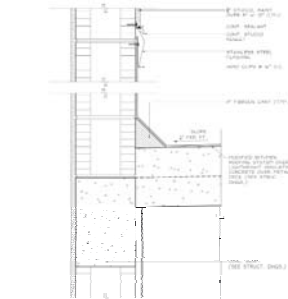

9 ROOF FLASHING DETAIL
SCALE: 1/12" = 1'-0"

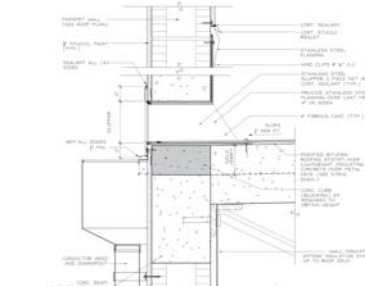

6 SCUPPER DETAIL
SCALE: 1/12" = 1'-0"

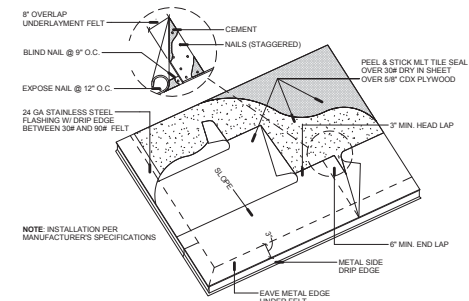

1 FELT UNDERLAYMENT
SCALE: 1" = 1'-0"

SUBMITTALS:

| PHASE | DATE |
|-----------------------------|------------|
| 100% CONSTRUCTION DOCUMENTS | 10-01-2013 |
| | |
| | |
| | |
| | |
| | |
| | |

Revision Schedule

| Revision # | Revision Description | Revision Date |
|------------|----------------------|---------------|
| | | |
| | | |
| | | |
| | | |

PROJECT TEAM
 PROFESSIONAL IN CHARGE
 GEORGE H. HOHMANN, AIA
 REGISTRATION NUMBER AR-008448
 APPROVED BY
 DESIGNED BY
 DRAWN BY
 CHECKED BY
 RCR

DESIGN CONSULTANT
**CITY OF
 PARKLAND
 WESTERN FIRE
 STATION &
 PUBLIC SERVICES
 FACILITY**
 100 HILLBRO BLVD.
 PARKLAND, TX
 CLIENT CODE/FILE NUMBER:

PROJECT in - SUBMISSION NUMBER:
 100% CONSTRUCTION
 DOCUMENTS
 SITE / ROOF DETAILS

SHEET TITLE

ACAI
 associates, inc.
 architecture - engineering
 roofing - consulting
 construction management
 AAC01323 EB0004379 CGC010789
 2937 W. Cypress Creek Rd., Suite 200
 Fort Lauderdale, FL 33309
 Tel: 954-484-4000 Fax: 954-484-5588
 WWW.ACAI-INC.COM

ARCHITECT OF RECORD
13-016 G01

PROJECT NUMBER
A-503

SHEET NUMBER
 TO THE BEST OF MY KNOWLEDGE
 AND ABILITY THESE PLANS ARE
 COMPLETE AND COMPLY WITH
 THE APPLICABLE BUILDING CODES
 COPYRIGHT 2013 BY ACAI ASSOC., INC.

C:\Users\cullier\Desktop\Local Files\2013-05-23_100% Western FS Parkland_A-CD_SUNLOCAL.rvt

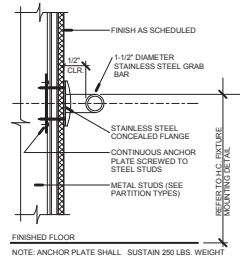

4 GRAB BARS PARTITION SUPPORT
SCALE: 3" = 1'-0"

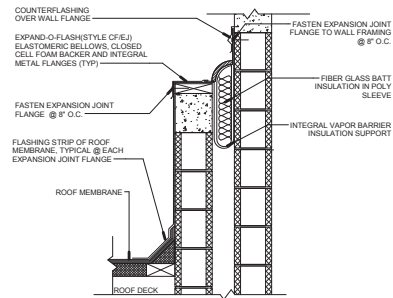

5 EXPAND-O-FLASH (STYLE EJ)
SCALE: 1" = 1'-0"

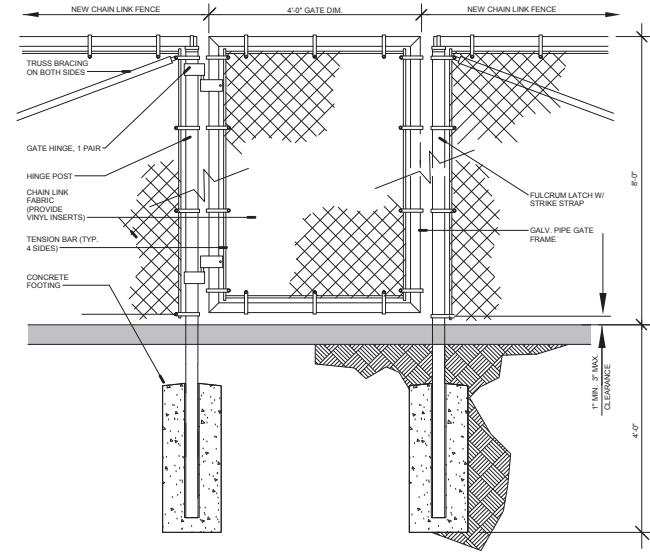

3 CHAIN LINK FENCE DETAIL
SCALE: 1" = 1'-0"

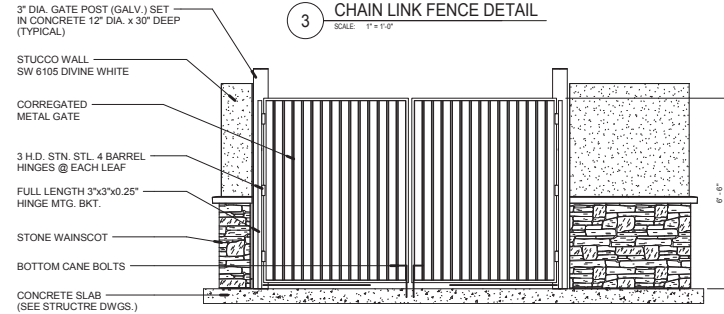

2 TRASH ENCLOSURE GATE DETAIL
SCALE: 1/2" = 1'-0"

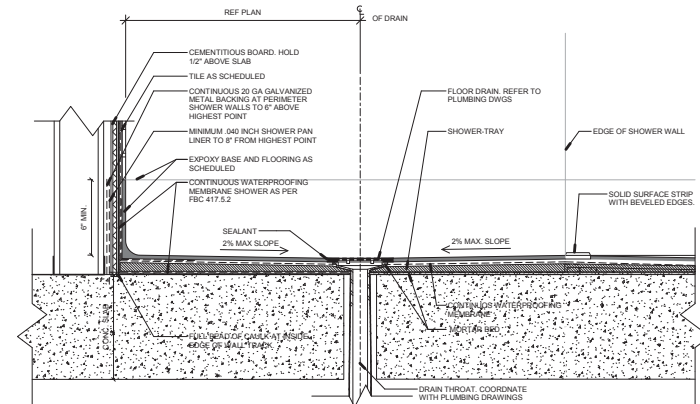

1 ADA SHOWER PAN DETAIL
SCALE: 3" = 1'-0"

SUBMITTALS:
PHASE DATE
100% CONSTRUCTION 10-01-2013
DOCUMENTS

| Revision Schedule | | |
|-------------------|----------------------|---------------|
| Revision # | Revision Description | Revision Date |
| | | |

PROJECT TEAM
PROFESSIONAL IN CHARGE

GEORGE H. HOHMANN, AIA
REGISTRATION NUMBER AR 000848

APPROVED BY

DESIGNED BY

DRAWN BY

CHECKED BY

RCR

RCR

RCR

DESIGN CONSULTANT

**CITY OF PARKLAND
WESTERN FIRE
STATION &
PUBLIC SERVICES
FACILITY**

100 HILLBROOK BLVD.
PARKLAND, TX 75080
CLIENT CODE/FILE NUMBER:

PROJECT IN - SUBMISSION NUMBER:
100% CONSTRUCTION DOCUMENTS

TYPICAL DETAILS

SHEET TITLE

ACAI
associates, inc.
architecture - engineering
planning - consulting
construction management

AC001323 EB0004379 CG010769
2937 W. Cypress Creek Rd., Suite 200
Fort Lauderdale, FL 33309
Tel: 954.484.4000 Fax: 954.484.5588
www.acai.com

ARCHITECT OF RECORD

13-016 G01

PROJECT NUMBER

A-504

SHEET NUMBER

TO THE BEST OF MY KNOWLEDGE
AND ABILITY THESE PLANS ARE
COMPLETE AND COMPLY WITH
THE APPLICABLE BUILDING CODES
COPYRIGHT 2013 BY ACAI ASSOC., INC.

C:\Users\cullier\Desktop\Local Files\2013\13-016-G01-23_Western FS Parkland_A_C01_SUNLOCAL.rvt

SUBMITTALS:
 PHASE: DATE:
 100% CONSTRUCTION 10-01-2013
 DOCUMENTS

| REVISION SCHEDULE | | |
|-------------------|----------------------|---------------|
| Revision # | Revision Description | Revision Date |
| | | |
| | | |

PROJECT TEAM
 PROFESSIONAL IN CHARGE
 GEORGE H. HOHMANN, AIA
 DESIGN CONSULTANT
 NUMBER AR-0008448
 APPROVED BY
DESIGNED BY RCR
DRAWN BY RCR/CAR
CHECKED BY RCR

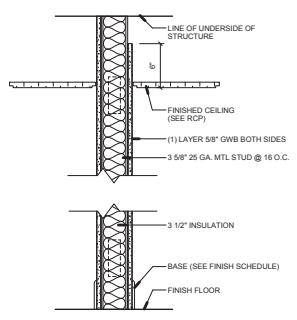

P6 - INTERIOR

P6.1: (1) LAYER 5/8" GYP & (1) LAYER DENSHIELD
 P6.2: (1) LAYER 5/8" DENSHIELD BOTH SIDES

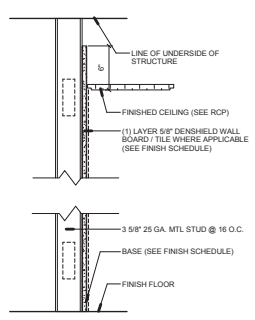

P4 - INTERIOR

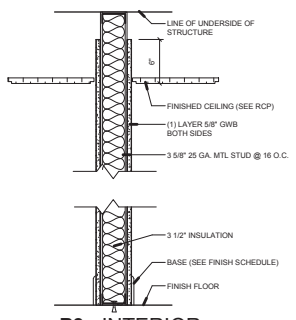

P3 - INTERIOR

P3.1: (1) LAYER 5/8" GYP BOARD & (1) LAYER 5/8" DENSHIELD

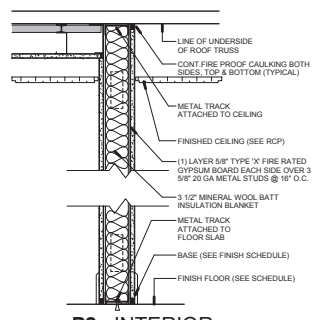

P2 - INTERIOR

P2.1: (1) LAYER 5/8" DENSHIELD @ WET SIDE (TILE WHERE INDICATED)
 P2.2: (1) LAYER 5/8" DENSHIELD @ CORRIDOR SIDE
 P2.3: (1) LAYER 5/8" DENSHIELD @ WET SIDE & (1) LAYER 5/8" DENSHIELD @ CORRIDOR SIDE

UL DESIGN U465 - 1 HR
 NOTE: TRUSS FIRE-RATED ASSEMBLY IS REQUIRED TO CARRY THROUGH AT TOP OF FIRE RATED PARTITIONS - FBC 712.4

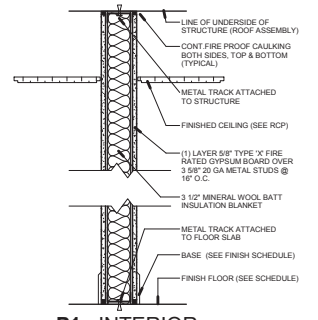

P1 - INTERIOR

P1.1: (1) LAYER 5/8" TYPE X DENSHIELD @ WET SIDE (TILE WHERE INDICATED)
 P1.2: (1) LAYER 5/8" TYPE X DENSHIELD @ CORRIDOR SIDE
 P1.3: (1) LAYER 5/8" DENSHIELD @ WET SIDE & (1) LAYER 5/8" DENSHIELD @ CORRIDOR SIDE

UL DESIGN U465 - 1 HR

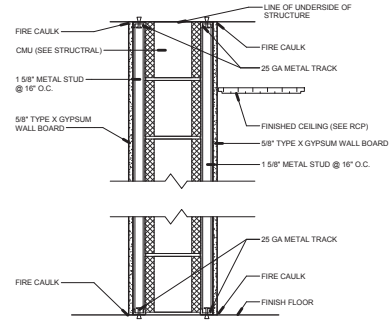

T7 - INTERIOR 1HR RATED

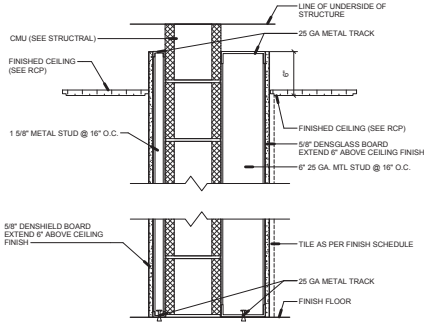

T6 - INTERIOR

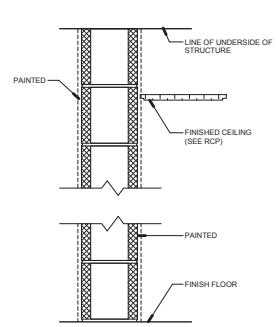

T5

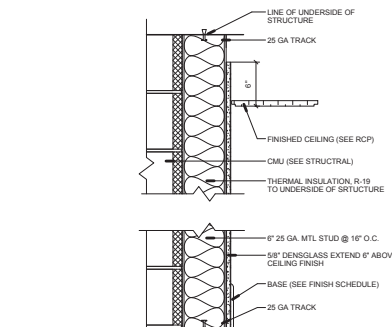

T4 - CHASE WALL

T4.1: (1) LAYER 5/8" GYP BOARD WITH 1 5/8" STUD

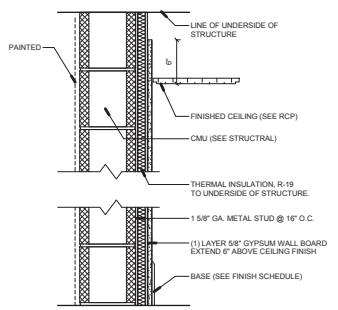

T3

PARTITION NOTES:
 1. PROVIDE 5/8" DENSHIELD (OR APPROVED EQUAL) @ ALL WET AREAS.
 2. PROVIDE METAL BACKING AT FIXTURE MOUNTING LOCATIONS.
 3. ALL PENETRATIONS IN FIRE RATED WALLS OR PARTITION ASSEMBLIES, SHALL MAINTAIN THE INTEGRITY OF THE RATING.
 4. CORRIDOR PARTITIONS, SMOKE STOP PARTITIONS, HORIZONTAL EXIT CORRIDORS, EXIT ENCLOSURES, AND FIRE RATED WALLS REQUIRED TO HAVE PROTECTED OPENINGS SHALL BE EFFECTIVELY AND PERMANENTLY IDENTIFIED WITH SIGNS OR STENCILING IN A MANNER ACCEPTABLE TO THE AUTHORITY HAVING JURISDICTION. SUCH IDENTIFICATION SHALL BE ABOVE ANY DECORATIVE CEILING AND IN CONCEALED SPACES. SUGGESTED WORDING: "FIRE AND SMOKE BARRIER PROTECT ALL OPENINGS".

DESIGN CONSULTANT
CITY OF PARKLAND WESTERN FIRE STATION & PUBLIC SERVICES FACILITY
 100 HILLBORD BLVD. PARKLAND, TX
 CLIENT CODE/FILE NUMBER:

PROJECT ID - SUBMISSION NUMBER:
 100% CONSTRUCTION DOCUMENTS
 WALL / PARTITION TYPES

SHEET TITLE

ACA
 associates, inc.
 architecture - engineering
 roofing - consulting
 construction - management
 AAC001323 EB0004379 CGC010769
 2937 W. Cypress Creek Rd., Suite 200
 Fort Lauderdale, FL 33309
 Tel: 954.484.4000 Fax: 954.484.5588
 WWW.ACAI.COM P.O. BOX 1500
 ARCHITECT OF RECORD

13-016 G01
 PROJECT NUMBER

A-506
 SHEET NUMBER

TO THE BEST OF MY KNOWLEDGE AND ABILITY THESE PLANS ARE COMPLETE AND COMPLY WITH THE APPLICABLE BUILDING CODES.
 COPYRIGHT 2013 BY ACAI ASSOC., INC.

C:\Users\cullier\Desktop\Local Files\2013-09-23_Western FS Parkland_A-CC_SUNLOCAL.rvt

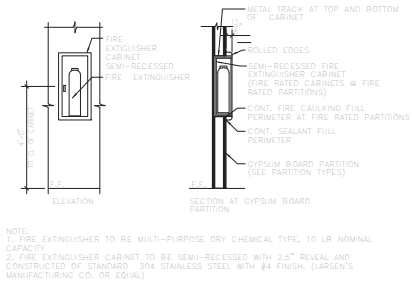

12 FIRE CABINET DETAIL
 SCALE: 1/12" = 1'-0"

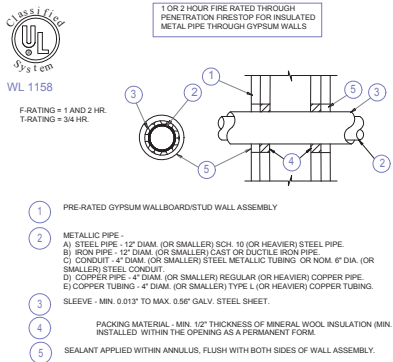

11 UL DETAIL / INSUL PIPE THRU WALL
 SCALE: N.T.S.

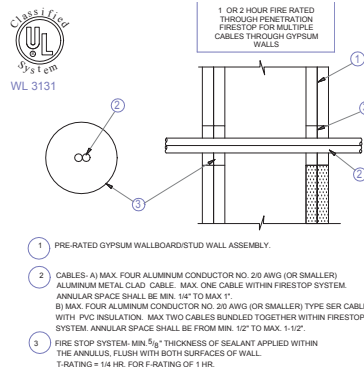

10 UL DETAIL MULTIPLE CABLES THRU WALL
 SCALE: N.T.S.

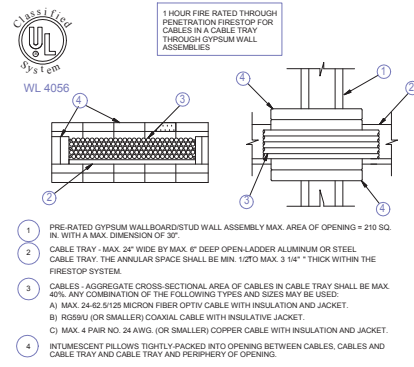

9 UL DETAIL / CABLE TRAY THRU PARTITIONS
 SCALE: N.T.S.

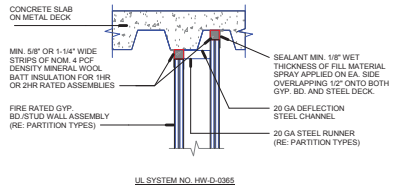

8 JOINT AT METAL DECK & FIRE RATED WALL
 SCALE: 1/12" = 1'-0"

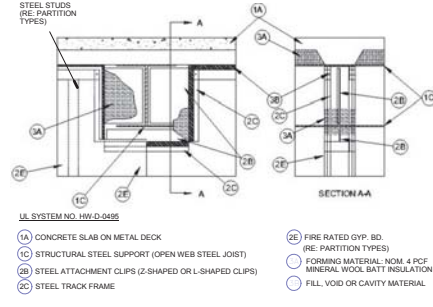

7 STL JOIST PENETRATION & RATED WALL DETAIL
 SCALE: 1/12" = 1'-0"

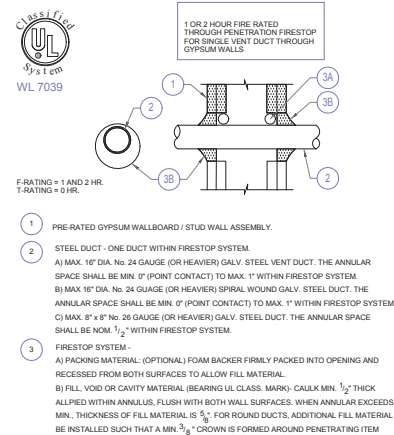

6 UL DETAIL SINGLE VENT DUCT THRU WALL
 SCALE: N.T.S.

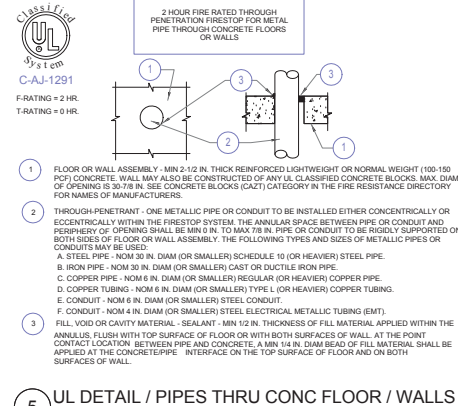

5 UL DETAIL / PIPES THRU CONC FLOOR / WALLS
 SCALE: N.T.S.

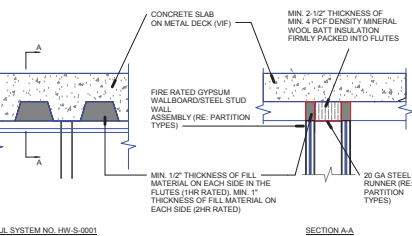

4 JOINT AT METAL DECK & FIRE RATED PART
 SCALE: 1/12" = 1'-0"

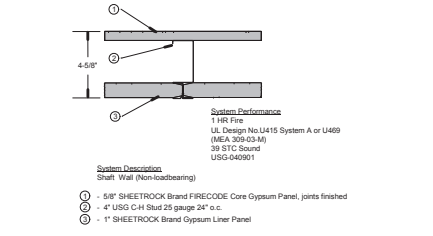

3 UL DETAIL 415 - 1HR CEILING DETAIL
 SCALE: 3" = 1'-0"

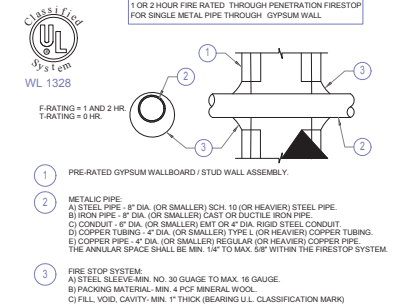

2 UL DETAIL SINGLE PIPE THRU WALLS
 SCALE: N.T.S.

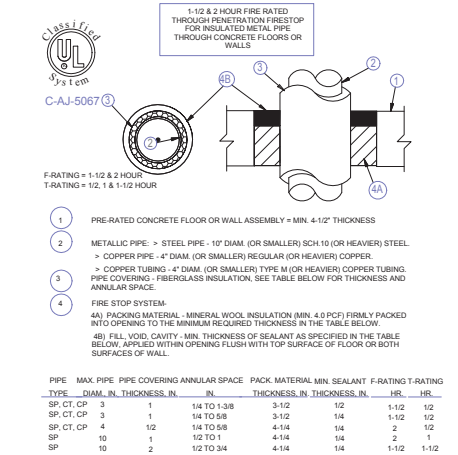

1 UL DETAIL PIPE THRU CONC FLOOR & WALL
 SCALE: N.T.S.

SUBMITTALS:

| PHASE | DATE |
|-----------------------------|------------|
| 100% CONSTRUCTION DOCUMENTS | 10-01-2013 |
| | |
| | |
| | |
| | |
| | |
| | |
| | |
| | |

Revision Schedule

| Revision # | Revision Description | Revision Date |
|------------|----------------------|---------------|
| | | |
| | | |
| | | |

PROJECT TEAM
 PROFESSIONAL IN CHARGE
 GEORGE H. HOHMANN, AIA
 DESIGN CONSULTANT
 N U M B E R AR-0009448
 APPROVED BY
 DESIGNED BY
 DRAWN BY
 CHECKED BY

CITY OF
 PARKLAND
 WESTERN FIRE
 STATION &
 PUBLIC SERVICES
 FACILITY

100 HILBORD BLVD.
 PARKLAND, TX
 CLIENT CODE/FILE NUMBER:

PROJECT ID - SUBMISSION NUMBER:
 100% CONSTRUCTION DOCUMENTS

UL DETAILS

SHEET TITLE

ACA
 ASSOCIATES, INC.
 ARCHITECTURE - ENGINEERING
 PLANNING - CONSULTING
 CONSTRUCTION MANAGEMENT

AA001323 EB0004379 CGC010769
 2937 W. Cypress Creek Rd., Suite 200
 Fort Lauderdale, FL 33309
 Tel: 954.484.4000 Fax: 954.484.5588
 WWW.ACAI.COM

ARCHITECT OF RECORD

13-016 G01

PROJECT NUMBER

A-507

SHEET NUMBER

TO THE BEST OF MY KNOWLEDGE
 AND ABILITY THESE PLANS ARE
 COMPLETE AND COMPLY WITH
 THE APPLICABLE BUILDING CODES
 COPYRIGHT 2013 BY ACA ASSOC., INC.

9/30/2013 8:43:21 PM

C:\Users\kullier\Desktop\Local Files\2013-09-23_Western FS Parkland_A-CO_SUNLOCAL

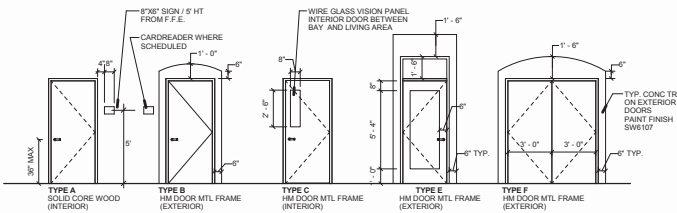

1 DOOR TYPE ELEVATIONS
SCALE: 1/4" = 1'-0"

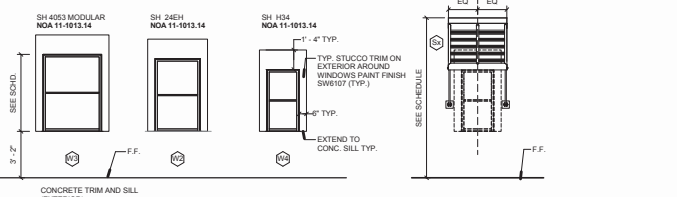

2 WINDOW TYPE ELEVATIONS
SCALE: 1/4" = 1'-0"

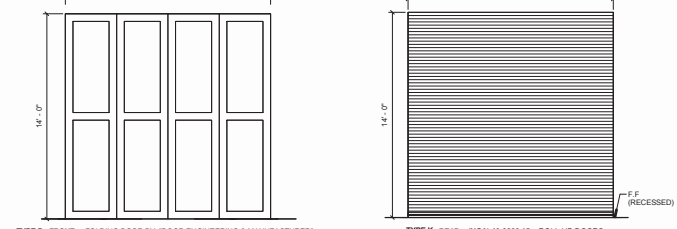

3 APPARATUS BAY FOLDING DOOR
SCALE: 1/4" = 1'-0"

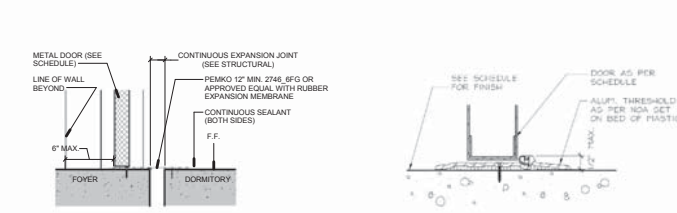

7 THRESHOLD @ EXPANSION JOINT
SCALE: 1/12" = 1'-0"

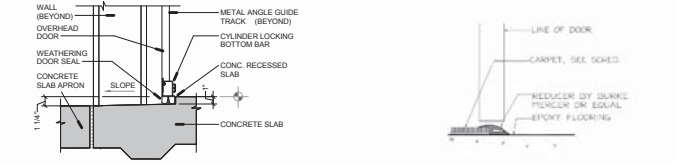

6 ROLL-UP DOOR DETAIL 'A'
SCALE: 1/12" = 1'-0"

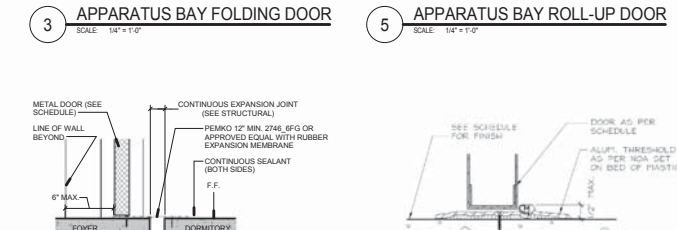

5 APPARATUS BAY ROLL-UP DOOR
SCALE: 1/4" = 1'-0"

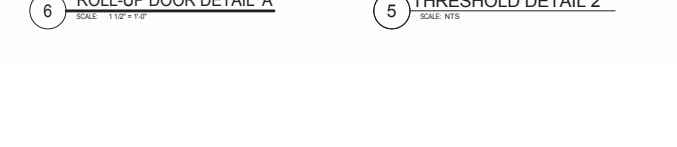

5 THRESHOLD DETAIL 2
SCALE: NTS

| No. | TYPE | DOOR | | | | | LABEL | UNDERCUT | FRAME | | | DETAILS SHEET A-601 | | COMMENTS / REMARKS |
|-----|------|--------|--------|-----------|-----|--------|-------|----------|-------|--------|------|---------------------|---|--------------------|
| | | WTH | HT | TH | MTL | FINISH | | | MTL | FINISH | JAMB | HEAD | | |
| 100 | E | 3'-0" | 7'-0" | 0'-1 3/4" | AL | PT | C | 02 | AL | PT | 6 | 5 | HRDW REMARK (HR) #1 / CARD READER, STORE FRONT W/ TRANSOM | |
| 101 | B | 3'-0" | 7'-0" | 0'-1 3/4" | MTL | PT | C | 10 | HM | PT | 6 | 5 | CARD READER | |
| 102 | B | 3'-0" | 7'-0" | 0'-1 3/4" | MTL | PT | C | 13 | HM | PT | 6 | 5 | | |
| 103 | A | 3'-0" | 7'-0" | 0'-1 3/4" | WD | PT | C | 06 | HM | PT | 9 | 10 | | |
| 104 | A | 3'-0" | 7'-0" | 0'-1 3/4" | WD | PT | C | 07 | HM | PT | 9 | 10 | | |
| 105 | A | 3'-0" | 7'-0" | 0'-1 3/4" | WD | PT | C | 06 | HM | PT | 9 | 10 | | |
| 106 | A | 3'-0" | 7'-0" | 0'-1 3/4" | WD | PT | C | 06 | HM | PT | 9 | 10 | | |
| 107 | A | 3'-0" | 7'-0" | 0'-1 3/4" | WD | PT | C | 06 | HM | PT | 9 | 10 | | |
| 108 | B | 3'-0" | 7'-0" | 0'-1 3/4" | WD | PT | C | 02 | HM | PT | 6 | 5 | | |
| 109 | A | 3'-0" | 7'-0" | 0'-1 3/4" | WD | PT | C | 05 | HM | PT | 9 | 10 | CARD READER | |
| 110 | A | 3'-0" | 7'-0" | 0'-1 3/4" | WD | PT | C | 06 | HM | PT | 9 | 10 | | |
| 111 | A | 3'-0" | 7'-0" | 0'-1 3/4" | WD | PT | C | 06 | HM | PT | 9 | 10 | | |
| 112 | A | 3'-0" | 7'-0" | 0'-1 3/4" | WD | PT | C | 06 | HM | PT | 9 | 10 | | |
| 113 | A | 3'-0" | 7'-0" | 0'-1 3/4" | WD | PT | C | 06 | HM | PT | 9 | 10 | | |
| 114 | A | 3'-0" | 7'-0" | 0'-1 3/4" | WD | PT | C | 11 | HM | PT | 9 | 10 | | |
| 115 | C | 3'-0" | 7'-0" | 0'-1 3/4" | MTL | PT | C | 02 | HM | PT | 6 | 5 | | |
| 116 | A | 3'-0" | 7'-0" | 0'-1 3/4" | WD | PT | C | 06 | HM | PT | 9 | 10 | | |
| 117 | A | 3'-0" | 7'-0" | 0'-1 3/4" | WD | PT | C | 06 | HM | PT | 9 | 10 | | |
| 118 | A | 3'-0" | 7'-0" | 0'-1 3/4" | MTL | PT | C | 06 | HM | PT | 9 | 10 | | |
| 119 | A | 3'-0" | 7'-0" | 0'-1 3/4" | WD | PT | C | 05 | HM | PT | 9 | 10 | | |
| 120 | B | 3'-0" | 7'-0" | 0'-1 3/4" | MTL | PT | C | 03 | HM | PT | 6 | 5 | CARD READER | |
| 121 | C | 3'-0" | 7'-0" | 0'-1 3/4" | MTL | PT | C | 12 | HM | PT | 6 | 5 | | |
| 122 | C | 3'-0" | 7'-0" | 0'-1 3/4" | MTL | PT | C | 12 | HM | PT | 6 | 5 | | |
| 123 | C | 3'-0" | 7'-0" | 0'-1 3/4" | WD | PT | C | 02 | HM | PT | 6 | 5 | | |
| 124 | B | 3'-0" | 7'-0" | 0'-1 3/4" | MTL | PT | C | 02 | HM | PT | 6 | 5 | | |
| 125 | F | 6'-0" | 7'-0" | 0'-2" | | | | 02 | | | 6 | 5 | DOUBLE DOOR (TWO 3'-0" DOOR PANELS) | |
| 126 | F | 6'-0" | 7'-0" | 0'-2" | | | | 02 | | | 6 | 5 | DOUBLE DOOR (TWO 3'-0" DOOR PANELS) | |
| 127 | K | 14'-0" | 14'-0" | | | | | 14 | | | 8 | 12 | REAR / SEE DOOR MFR, PROVIDE REMOTE CONTROL | |
| 128 | K | 14'-0" | 14'-0" | | | | | 14 | | | 8 | 12 | REAR / SEE DOOR MFR, PROVIDE REMOTE CONTROL | |
| 129 | K | 14'-0" | 14'-0" | | | | | 14 | | | 8 | 12 | REAR / SEE DOOR MFR, PROVIDE REMOTE CONTROL | |
| 130 | D | 14'-0" | 14'-0" | | | | | 14 | | | 4 | 4 | FRONT / SEE DOOR SYSTEM MFR, PROVIDE REMOTE CONTROL | |
| 131 | D | 14'-0" | 14'-0" | | | | | 14 | | | 4 | 4 | FRONT / SEE DOOR SYSTEM MFR, PROVIDE REMOTE CONTROL | |
| 132 | D | 14'-0" | 14'-0" | | | | | 14 | | | 4 | 4 | FRONT / SEE DOOR SYSTEM MFR, PROVIDE REMOTE CONTROL | |
| 133 | A | 3'-0" | 7'-0" | 0'-1 3/4" | WD | PT | C | 06 | HM | PT | 9 | 10 | | |
| 134 | A | 3'-0" | 7'-0" | 0'-1 3/4" | WD | PT | C | 08 | HM | PT | 9 | 10 | | |
| 135 | A | 3'-0" | 7'-0" | 0'-1 3/4" | WD | PT | C | 07 | HM | PT | 9 | 10 | | |
| 136 | A | 3'-0" | 7'-0" | 0'-1 3/4" | MTL | PT | C | 07 | HM | PT | 9 | 10 | | |
| 137 | A | 3'-0" | 7'-0" | 0'-1 3/4" | WD | PT | C | 07 | HM | PT | 9 | 10 | | |
| 138 | A | 3'-0" | 7'-0" | 0'-1 3/4" | WD | PT | C | 07 | HM | PT | 9 | 10 | | |
| 139 | A | 3'-0" | 7'-0" | 0'-1 3/4" | WD | PT | C | 07 | HM | PT | 9 | 10 | | |
| 140 | A | 3'-0" | 7'-0" | 0'-1 3/4" | WD | PT | C | 11 | HM | PT | 9 | 10 | | |
| 141 | A | 3'-0" | 7'-0" | 0'-1 3/4" | WD | PT | C | 07 | HM | PT | 9 | 10 | | |
| 142 | A | 3'-0" | 7'-0" | 0'-1 3/4" | WD | PT | C | 05 | HM | PT | 9 | 10 | | |
| 143 | A | 3'-0" | 7'-0" | 0'-1 3/4" | MTL | PT | C | 09 | HM | PT | 9 | 10 | | |
| 144 | A | 3'-0" | 7'-0" | 0'-1 3/4" | MTL | PT | C | 09 | HM | PT | 9 | 10 | PROVIDE 180 DOOR SWING | |
| 145 | A | 3'-0" | 7'-0" | 0'-1 3/4" | MTL | PT | C | 09 | HM | PT | 9 | 10 | | |
| 146 | A | 3'-0" | 7'-0" | 0'-1 3/4" | WD | PT | C | 07 | HM | PT | 9 | 10 | | |
| 147 | A | 3'-0" | 7'-0" | 0'-1 3/4" | WD | PT | C | 07 | HM | PT | 9 | 10 | | |
| 148 | A | 3'-0" | 7'-0" | 0'-1 3/4" | WD | PT | C | 11 | HM | PT | 9 | 10 | | |
| 149 | A | 3'-0" | 7'-0" | 0'-1 3/4" | WD | PT | C | 11 | HM | PT | 9 | 10 | PROVIDE 180 DOOR SWING | |
| 150 | A | 3'-0" | 7'-0" | 0'-1 3/4" | WD | PT | C | 05 | HM | PT | 9 | 10 | | |
| 151 | A | 3'-0" | 7'-0" | 0'-1 3/4" | WD | PT | C | 05 | HM | PT | 9 | 10 | | |

| WINDOW SCHEDULE | | | | | | | | | | | DETAILS SHEET A501 | | | REMARKS |
|-----------------|------|-----------------|-----------|------------|-------------|-----------|-----------|----------|--------|------|--------------------|------|----------------------------|---------|
| Count | MARK | MODEL SH700 | WIDTH | HEIGHT | SILL HEIGHT | R.W. | R.H. | MATERIAL | FINISH | HEAD | JAMB | SILL | | |
| 1 | W1 | 24H | 3'-1" | 4'-11 1/2" | 3'-2" | 3'-2 1/2" | 5'-2" | ALUMINUM | PAINT | 2 | 3 | 1 | RESTROOM 2 / FROSTED GLASS | |
| 8 | W2 | 24H | 3'-1" | 4'-11 1/2" | 3'-2" | 3'-2 1/2" | 5'-2" | ALUMINUM | PAINT | 2 | 3 | 1 | | |
| 4 | W3 | 4.0/5.3 MODULAR | 4'-0" | 5'-3" | 3'-2" | 4'-1 1/2" | 5'-5 1/2" | ALUMINUM | PAINT | 2 | 3 | 1 | | |
| 16 | W4 | H34 | 2'-2 1/2" | 4'-2 5/8" | 3'-2" | 2'-4" | 4'-5" | ALUMINUM | PAINT | 2 | 3 | 1 | | |
| 1 | W5 | SLIDER | 3'-0" | 4'-0" | 3'-0" | | | ALUMINUM | PAINT | 11 | 13 | 11 | INTERIOR WINDOW | |

| SHADING DEVICE SCHEDULE | | | | | | | | | | | Comments |
|-------------------------|------|--------|---------|---------|----------|--------|----------------------|--|--|--|----------|
| Count | TYPE | WIDTH | HEIGHT | ANGLE | MATERIAL | FINISH | | | | | |
| 8 | S1 | 5'-0" | 10'-11" | 45 MAX. | ALUMINUM | PAINT | | | | | |
| 12 | S2 | 4'-6" | 10'-4" | 45 MAX. | ALUMINUM | PAINT | | | | | |
| 3 | S3 | 6'-0" | 10'-5" | 45 MIN. | ALUMINUM | PAINT | DORMITORY NORTH SIDE | | | | |
| 1 | S4 | 13'-6" | 10'-4" | 60 MIN. | ALUMINUM | PAINT | APPARATUS BAY SIDE | | | | |

| MECHANICAL LOUVER SCHEDULE | | | | | | | | | | | REMARKS |
|----------------------------|------|------------|-------|--------|-------------|----------|--------|---------------------------|--|--|---------|
| Count | TYPE | MODEL | WIDTH | HEIGHT | SILL HEIGHT | MATERIAL | FINISH | | | | |
| 1 | L1 | EME520MD | 5'-0" | 5'-0" | 5'-5" | ALUMINUM | PAINT | OURSIDE AIR INTAKE LOUVER | | | |
| 1 | L2 | ELF637SDXD | 2'-0" | 1'-0" | 9'-6" | ALUMINUM | PAINT | MECHANICAL LOUVER | | | |
| 1 | L3 | ELF637SDXD | 1'-0" | 1'-0" | 9'-6" | ALUMINUM | PAINT | MECHANICAL LOUVER | | | |

GENERAL NOTES:

- HARDWARE TO COMPLY WITH THE FLORIDA BUILDING CODE 2010 EDITION AND ALL APPLICABLE NATIONAL, STATE AND LOCAL CODES, AND ALL AUTHORITIES HAVING JURISDICTION INCLUDING NATIONAL FIRE PROTECTION ASSOCIATION (NFPA), AMERICAN WITH DISABILITIES ACT (ADA), AND THE US SAFETY CODE.
- ALL HARDWARE TO BE MASTER KEYED.
- PROVIDE DETAILED HARDWARE SUBMITTAL TO ARCHITECT FOR APPROVAL.
- ALL HARDWARE FOR EXTERIOR DOORS TO COMPLY WITH PRODUCT APPROVAL REQUIREMENTS.
- ALL EXTERIOR DOORS FRAMES TO FULLY GROUTED WITH MORTAR.
- G.C. TO PROVIDE SHOP DRAWINGS FOR DOORS AND WINDOWS, LOUVERS AND SHADING DEVICES.
- PAINTE ALL INTERIOR DOORS AND FRAMES WITH SEMI-GLOSS PAINT.
- PAINTE EXTERIOR DOORS AND FRAMES WITH ENAMEL SEMI-GLOSS PAINT.
- PROVIDE SILENCER FOR ALL HOLLOW METAL FRAMES.
- ALL EXTERIOR DOORS TO HAVE DADE COUNTY NDA.
- EXTERIOR SHADING DEVICE ANGLE AS MEASURED FROM WALL AT WINDOW SILL. G.C. TO INSTALL AS PER MFR. SPECIFICATIONS.
- G.C. TO VERIFY SHADE SUPPORT LOCATIONS AND COORDINATE WITH WINDOW CONCRETE BAND.
- ALL SHADING DEVICES TO HAVE PAINT FINISH SW17 SMOKEY TOPAZ.
- G.C. TO SUBMIT SHOP DRAWINGS WITH MFR. DADE COUNTY NCA FOR ALL WINDOWS, STOREFRONTS, DOORS AND LOUVERS TO THE ARCHITECT FOR REVIEW AND APPROVAL.
- PROVIDE INSECT SCREEN AT ALL EXTERIOR WINDOWS, CLEAR ANGEDS FINISH.
- CONTRACTOR TO VERIFY ALL OPENING PRIOR TO FABRICATION OF UNITS.
- ALL STOREFRONTS, WINDOWS, DOORS AND SHADING DEVICES TO THE IMPACT RESISTANT.
- ALL WINDOWS SILLS TO BE MARBLE. SEE FINISH SCHEDULE AND DETAIL.
- PROVIDE DARK TINTED FILM FOR STOREFRONT DOOR AND TRANSOM.
- ALL STOREFRONTS, WINDOWS, EXTERIOR DOORS TO BE OF SAME COLOR PGT PEBBLE KHAKI OF APPROVED EQUAL.
- ROLL UP AND FOLD-FOUR BAY DOORS.
- DOORS SHALL BE LISTED ASSEMBLY.
- IN CASE OF ALARM EVENT, DOORS TO BE FAIL SAFE.

SUBMITTALS:

PHASE: 100% CONSTRUCTION 10-01-2013
DATE: 10/1/2013 2:10:14 PM

REVISION SCHEDULE

| Revision # | Revision Description | Revision Date |
|------------|----------------------|---------------|
| | | |

DESIGN CONSULTANT

**CITY OF PARKLAND
WESTERN FIRE
STATION &
PUBLIC SERVICES
FACILITY**

100 HILLBORD BLVD.
PARKLAND, TX

CLIENT CODEFILE NUMBER: _____

PROJECT ID / SUBMISSION NUMBER: 100% CONSTRUCTION DOCUMENTS

DESIGNED BY: RCR
DRAWN BY: RCR
CHECKED BY: RCR

DOOR AND WINDOW SCHEDULE

SHEET TITLE

ACAI
associates, inc.
architecture-engineering
planning-construction-management

2937 W. Cypress Creek Rd., Suite 200
Fort Lauderdale, FL 33309
Tel: 954.484.4000 Fax: 954.484.5888
www.acai.com

13-016 G01

PROJECT NUMBER

A-600

TO THE BEST OF MY KNOWLEDGE AND ABILITY THESE PLANS ARE COMPLETE AND COMPLY WITH THE APPLICABLE BUILDING CODES

C:\Users\cullier\Desktop\Fire\13-016 G01_23_100% CS_Parkland_A-CC_SUNLOCAL.VLT

FINISH SCHEDULE

| ROOM NAME | FLOOR | BASE | WALL FINISH | | WALL FINISH | | WALL FINISH | | WALL FINISH | | CEILING | | REMARKS |
|-----------------------|-------|------|-------------|----------|-------------|----------|-------------|---------|-------------|-------------------------------------|---------|--|---------|
| | | | NORTH | SOUTH | EAST | WEST | MATERIAL | FINISH | | | | | |
| ALARM OFFICE | CPT | VB | P-3 | P-6 | P-3 | P-3 | P-3 | ACT 2X2 | ACT-1 | | | | |
| APPARATUS BAY | EPX-1 | EP | P-1 | P-1 | P-1 | P-1 | - | - | PAINT | | | | |
| CAPTAIN'S DORM 3 | CPT | VB | P-3 | P-3 | P-3 | P-3 | P-3 | ACT 2X2 | ACT-1 | | | | |
| CAPTAIN'S OFFICE | CPT | VB | P-3 | P-3 | P-3 | P-3 | P-3 | ACT 2X2 | ACT-1 | | | | |
| CORRIDOR | EPX-3 | EP | P-1 | P-1 | P-1 | P-1 | P-1 | ACT 2X2 | ACT-1 | | | | |
| CORRIDOR | EPX-3 | EP | P-1 | P-1 | P-1 | P-1 | P-1 | ACT 2X2 | ACT-1 | | | | |
| DECON STA | EPX-1 | EP | SS | SS | SS | SS | GWB | PAINT | | | | | |
| DORM 1 | CPT | VB | P-3 | P-3 | P-3 | P-3 | P-3 | ACT 2X2 | ACT-1 | THREE (3) LOCKERS TOGETHER/ROOM TYP | | | |
| DORM 2 | CPT | VB | P-3 | P-3 | P-3 | P-3 | P-3 | ACT 2X2 | ACT-1 | | | | |
| DORM 4 | CPT | VB | P-3 | P-3 | P-3 | P-3 | P-3 | ACT 2X2 | ACT-1 | | | | |
| DORM 5 | CPT | VB | P-3 | P-3 | P-3 | P-3 | P-3 | ACT 2X2 | ACT-1 | | | | |
| DORM 6 | CPT | VB | P-3 | P-3 | P-3 | P-3 | P-3 | ACT 2X2 | ACT-1 | | | | |
| DORM 7 | CPT | VB | P-3 | P-3 | P-3 | P-3 | P-3 | ACT 2X2 | ACT-1 | | | | |
| ELEC. ROOM | SC | - | P-1 | P-1 | P-1 | P-1 | - | PAINT | | | | | |
| EQUIP HANDLING ROOM | SC | - | P-1 | P-1 | P-1 | P-1 | - | PAINT | | | | | |
| FOYER | EPX-3 | EP | P-1 | P-1 | P-1 | P-1 | P-1 | ACT 2X2 | ACT-1 | | | | |
| IT ROOM | EPX-3 | EP | P-1 | P-1 | P-1 | P-1 | P-1 | ACT 2X2 | ACT-1 | | | | |
| JAN | EPX-3 | EP | CT-R/P-1 | P-1 | P-1 | P-1 | CT-R/P-1 | GWB | PAINT | | | | |
| KITCHEN / DINING ROOM | EPX-2 | EP | CT-K | CT-K | CT-K | CT-K | CT-K | ACT 2X2 | ACT-2 | | | | |
| LOCKER ROOM | EPX-1 | EP | P-1 | P-1 | P-1 | P-1 | P-1 | ACT 2X2 | ACT-1 | 24 BUNKER GEAR STORAGE LOCKERS | | | |
| MEETING/ CONFERENCE | CPT | VB | P-3 | P-3 | P-3 | P-3 | P-3 | ACT 2X2 | ACT-1 | | | | |
| OFFICE 1 | CPT | VB | P-3 | P-3 | P-3 | P-3 | P-3 | ACT 2X2 | ACT-1 | | | | |
| OFFICE 2 | CPT | VB | P-3 | P-3 | P-3 | P-3 | P-3 | ACT 2X2 | ACT-1 | | | | |
| OFFICE 3 | CPT | VB | P-3 | P-3 | P-3 | P-3 | P-3 | ACT 2X2 | ACT-1 | | | | |
| OFFICE 4 | CPT | VB | P-3 | P-3 | P-3 | P-3 | P-3 | ACT 2X2 | ACT-1 | | | | |
| OFFICE 5 | CPT | VB | P-3 | P-3 | P-3 | P-3 | P-3 | ACT 2X2 | ACT-1 | | | | |
| PANTRY 1 | EPX-2 | EP | P-4 | P-4 | P-4 | P-4 | P-4 | ACT 2X2 | ACT-2 | | | | |
| PANTRY 2 | EPX-2 | EP | P-4 | P-4 | P-4 | P-4 | P-4 | ACT 2X2 | ACT-2 | | | | |
| PANTRY 3 | EPX-2 | EP | P-4 | P-4 | P-4 | P-4 | P-4 | ACT 2X2 | ACT-2 | | | | |
| PATIO | SC | - | | | | | | | | REFER TO EXTERIOR ELEVATIONS | | | |
| QUIET ROOM | CPT | VB | P-5 | P-3 | P-3 | P-3 | P-3 | ACT 2X2 | ACT-1 | | | | |
| RECEPT | EPX-3 | VB | P-1 | P-1 | P-1 | P-1 | P-1 | ACT 2X2 | ACT-1 | | | | |
| REST. 1 | EPX-3 | EP | CT-R/P-5 | CT-R/P-5 | CT-R/P-1 | CT-R/P-1 | GWB | PAINT | | SHOWER WALLS TO BE CT-S | | | |
| REST. 2 | EPX-3 | EP | CT-K | CT-K | CT-K | CT-K | GWB | PAINT | | SHOWER WALLS TO BE CT-S | | | |
| REST. 3 | EPX-3 | EP | CT-R/P-5 | CT-R/P-5 | CT-R/P-1 | CT-R/P-1 | GWB | PAINT | | SHOWER WALLS TO BE CT-S | | | |
| REST. 4 | EPX-3 | EP | CT-K | CT-K | CT-K | CT-K | GWB | PAINT | | SHOWER WALLS TO BE CT-S | | | |
| SHOP ROOM | EPX-1 | EP | P-1 | P-1 | P-1 | P-1 | P-1 | ACT 2X2 | ACT-1 | | | | |
| STOR | | | | | | | | | | | | | |
| TRAINING ROOM | CPT | VB | P-3 | P-3 | P-3 | P-3 | P-3 | ACT 2X2 | ACT-1 | | | | |
| UTIL. STORAGE | EPX-3 | EP | P-1 | P-1 | P-1 | P-1 | P-1 | ACT 2X2 | ACT-1 | | | | |
| UTILITY ROOM | EPX-3 | EP | P-1 | P-1 | P-1 | P-1 | P-1 | ACT 2X2 | ACT-1 | | | | |

NOTES:
 1. FOR CEILING HEIGHTS REFER TO REFLECTED CEILING PLANS
 2. SEE SPECIFICATIONS FOR ADDITIONAL REQUIREMENTS
 3. PROVIDE COLOR SAMPLE FOR EACH SELECTION
 4. PROVIDE MOISTURE RESISTANT GWB AT WET AREAS & AT SHOWER AREAS
 5. FINISH PROVIDE BLOCK FILLER FOR ALL EXPOSED CMU WALLS TO RECEIVE EPOXY PAINT
 6. EPOXY FLOORS TO HAVE INTEGRATED 6" BASE. SEE DETAIL
 7. SEE INTERIOR ELEVATION FOR TILE PATTERN.

DORM FURNISHING:
 1. THREE (3) LOCKERS TOGETHER BY Penco, PER ROOM
 2. COLOR: HUNTER GREEN (TO BE CONFIRMED OR SELECTED BY OWNER)

LOCKER ROOM FURNISHING:
 1. 24 BUNKER GEAR STORAGE LOCKERS
 2. COLOR: HUNTER GREEN (TO BE CONFIRMED OR SELECTED BY OWNER)

ALL COLORS TO BE COORDINATED WITH OWNER FOR APPROVAL PRIOR TO ORDERING

INTERIOR PAINTS:
 PRIMER: USG SHEET ROCK PRIMER SURFACER
 FINISH: TWO COATS OF SHERWIN WILLIAMS ACRYLIC LATEX PAINTS
 FINISH: TWO COATS OF SHERWIN WILLIAMS EPOXY PAINT

P-1 SAND DOLLAR SW0099
 P-2 VERTICAL TAUPH SW0089
 P-3 CHELSEA MAJAVE SW0002
 P-4 NITROGATE IVORY SW0080
 P-5 NEEDLEPOINT NAVY SW0032
 P-6 SALON ROSE SW0080
 P-7 BAKELITE GOLD SW0368

EXTERIOR PAINTS:
 REFER TO ELEVATIONS

FINISHES LEGEND:
CERAMIC TILE - DAL TILE CITY VIEW COLOR BODY PORCELAIN
CT-R SEASIDE BOARDWALK CY06 (RESTROOMS)
CT-S SKYLINE GRAY CY02 (SHOWERS)
CT-K HARBOUR MIST CY01 (KITCHEN)

BASES:
VB JONSONITE EQUINOX PROFILE WALL BASE 80'AWN
CT-R 6"x12" COVE BASE, MATCH CT-1 COLOR
EP EPOXY COVE BASE IF TO HAVE CAP WHEN TILE INSTALLED ABOVE COLORS TO BE SELECTED BY OWNER

STAINLESS STEEL:
SS STAINLESS STEEL PANELS FOR DECON ROOM WALLS OR OTHER WASHABLE MATERIAL TO BE SELECTED BY OWNER

HIGH PRESSURE LAMINATES:
HPL-1 FORMICA - 6225 RD VENETIAN GOLD GRANITE RADIANCE (COUNTER TOP)
HPL-2 FORMICA - 7563-68 VICTORIAN MAHOGANY MATTIE (CABINETS)
HPL-3 FORMICA - 7709-68 JUTE GAUZE MATTIE (COUNTER TOP)

FLOORING:
SP REATED CONCRETE
CPT INTERFACERLOR GABRET TILE-CUBIC 4289 MATRIX 60CMX60CM, NON-DIRECTIONAL
EPX-1 SHOPFLOOR EPOXY-DURAFLEX
EPX-2 URETHENE POLY-CRETE M08
EPX-3 DURA-QUARTZ EPOXY

CEILING:
ACT-1 2'X2'X4" ACOUSTICAL TILE
ACT-2 VINYL COATED MOISTURE RESISTANT WASHABLE ACOUSTICAL TILE

GWB PAINTED 5" GYPSUM BOARD ON METAL STUDS - BY USG
STUC PAINTED 5/8" STUCCO OVER RIBBED METAL LATH OVER 2 1/2" METAL STUDS AT 16" OC

SUBMITTALS:

| PHASE | DATE |
|-----------------------------|------------|
| 100% CONSTRUCTION DOCUMENTS | 10-01-2013 |
| | |
| | |
| | |
| | |

Revision Schedule

| Revision # | Revision Description | Revision Date |
|------------|----------------------|---------------|
| | | |
| | | |

PROJECT TEAM
 PROFESSIONAL IN CHARGE
 GEORGE H. HOHMAN, AIA
 REGISTRATION NUMBER AR-0009448
 APPROVED BY _____
DESIGNED BY _____
DRAWN BY _____
 RORCAR
CHECKED BY _____
 RORCAR

CITY OF PARKLAND WESTERN FIRE STATION & PUBLIC SERVICES FACILITY

100 HILLBORD BLVD.
 PARKLAND, TX

CIENT CODEFILE NUMBER:

PROJECT ID - SUBMISSION NUMBER: 100% CONSTRUCTION DOCUMENTS

FINISH SCHEDULE

SHEET TITLE

ACAI
 associates, inc
 architecture - engineering
 roofing - construction management

ACC001323 EB0004379 CGC010769
 2937 W. Cypress Creek Rd., Suite 200
 Fort Lauderdale, FL 33309
 Tel: 954.484.4000 Fax: 954.484.5588
 WWW.ACAI.US
 ARCHITECT OF RECORD

13-016 G01

PROJECT NUMBER

A-601

SHEET NUMBER

TO THE BEST OF MY KNOWLEDGE AND ABILITY THESE PLANS ARE COMPLETE AND COMPLY WITH THE APPLICABLE BUILDING CODES

COPYRIGHT 2013 BY ACAI ASSOC., INC.

9/30/2013 6:43:20 PM
 C:\Users\culler\Desktop\Local Files\2013-09-23_Western FS Parkland_A-CC_SUNLOCAL.rvt

| SUBMITTALS: | | |
|-----------------------------|----------------------|---------------|
| PHASE | DATE | |
| 100% CONSTRUCTION DOCUMENTS | 10-01-2013 | |
| | | |
| | | |
| | | |
| | | |
| | | |
| Revision Schedule | | |
| Revision # | Revision Description | Revision Date |
| | | |

PROJECT TEAM
 PROFESSIONAL IN CHARGE
 GEORGE H. HOHMANN, AIA
 REGISTRATION NUMBER AR-0009448
 APPROVED BY _____
 DESIGNED BY _____
 DRAWN BY _____
 CHECKED BY _____

DESIGN CONSULTANT
**CITY OF PARKLAND
 WESTERN FIRE STATION &
 PUBLIC SERVICES FACILITY**

100 HILLBORO BLVD.
 PARKLAND, FL
 CLIENT CODE/FILE NUMBER:
 PROJECT ID - SUBMISSION NUMBER:
 100% CONSTRUCTION DOCUMENTS
 FURNITURE PLAN

SHEET TITLE

ACAI
 associates, i.n.c.
 architecture - engineering
 roofing - consulting
 construction-management
 AAC010323 EB0004379 CGC010769
 2937 W. Cypress Creek Rd., Suite 200
 Fort Lauderdale, FL 33309
 Tel: 954.484.4000 Fax: 954.484.0588
 WWW.ACASUN.COM
 ARCHITECT OF RECORD

13-016 G01
 PROJECT NUMBER
A-700
 SHEET NUMBER
 TO THE BEST OF MY KNOWLEDGE
 AND ABILITY THESE PLANS ARE
 COMPLETE AND COMPLY WITH
 THE APPLICABLE BUILDING CODES
 COPYRIGHT 2013 BY ACAI ASSOC., INC.

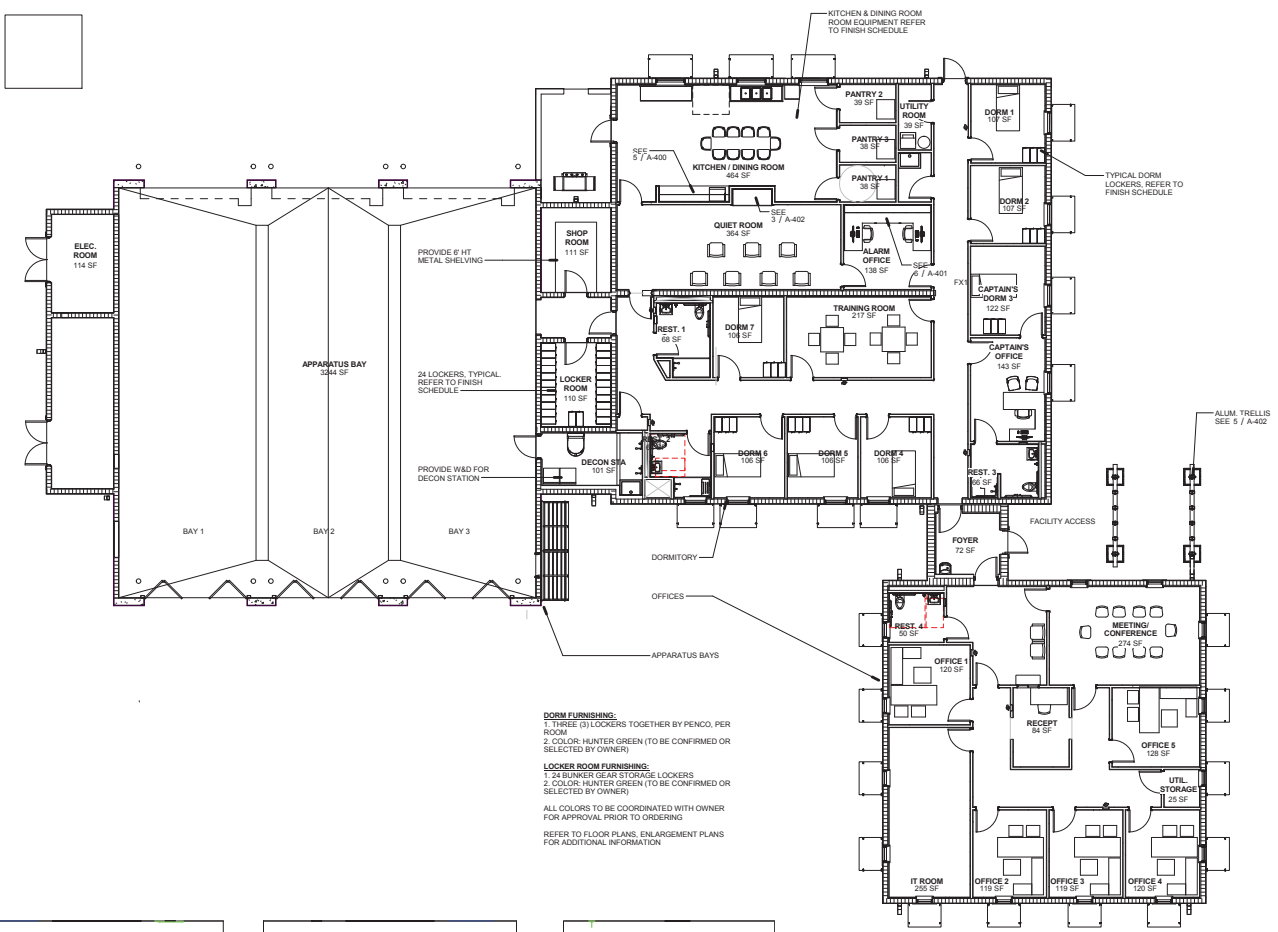

DORM FURNISHING:
 1. THREE (3) LOCKERS TOGETHER BY PENCO, PER ROOM
 2. COLOR: HUNTER GREEN (TO BE CONFIRMED OR SELECTED BY OWNER)

LOCKER ROOM FURNISHING:
 1. 24 BUNKER GEAR STORAGE LOCKERS
 2. COLOR: HUNTER GREEN (TO BE CONFIRMED OR SELECTED BY OWNER)

ALL COLORS TO BE COORDINATED WITH OWNER FOR APPROVAL PRIOR TO ORDERING.
 REFER TO FLOOR PLANS, ENLARGEMENT PLANS FOR ADDITIONAL INFORMATION

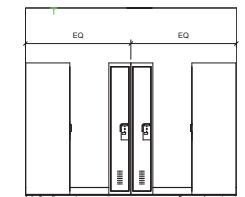
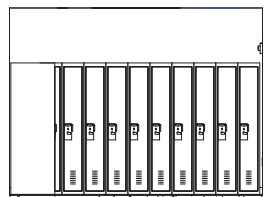
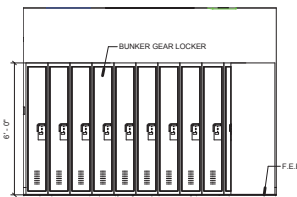
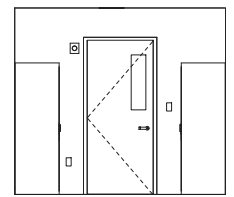
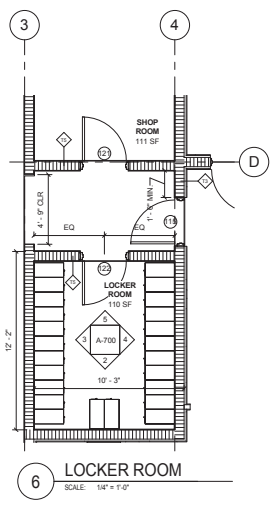

9/30/2013 6:43:34 PM
 C:\Users\cullier\Desktop\Local Files\2013-09-23_Western FS Parkland_A-CC_SUN.LOCAL.V4