Fig 1

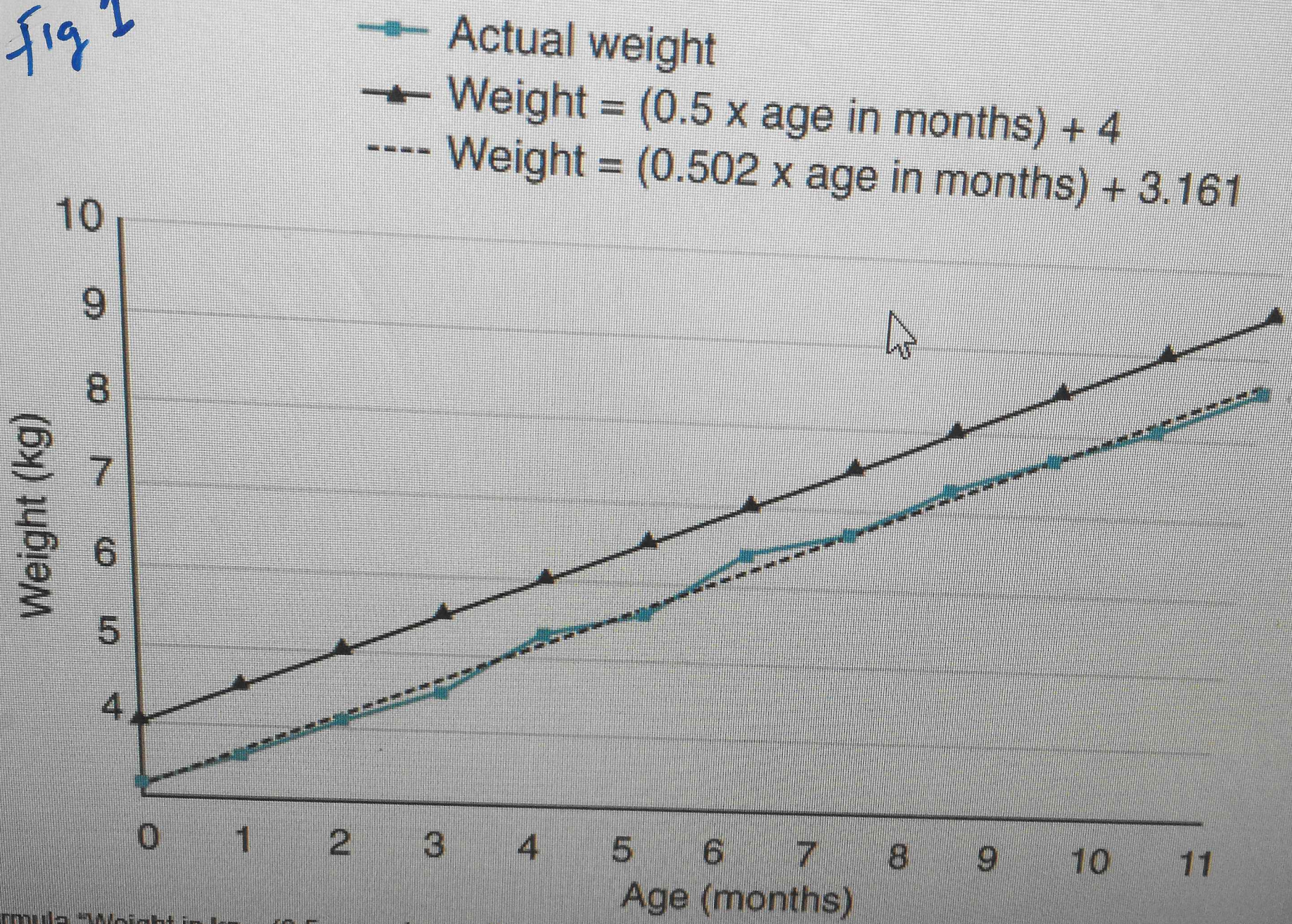

formula "Weight in kg = (0.5 × age in months) + 4" and novel formula "Weight in kg = (0.502 × age in months) + 3.161" Flannigan

Fig 2

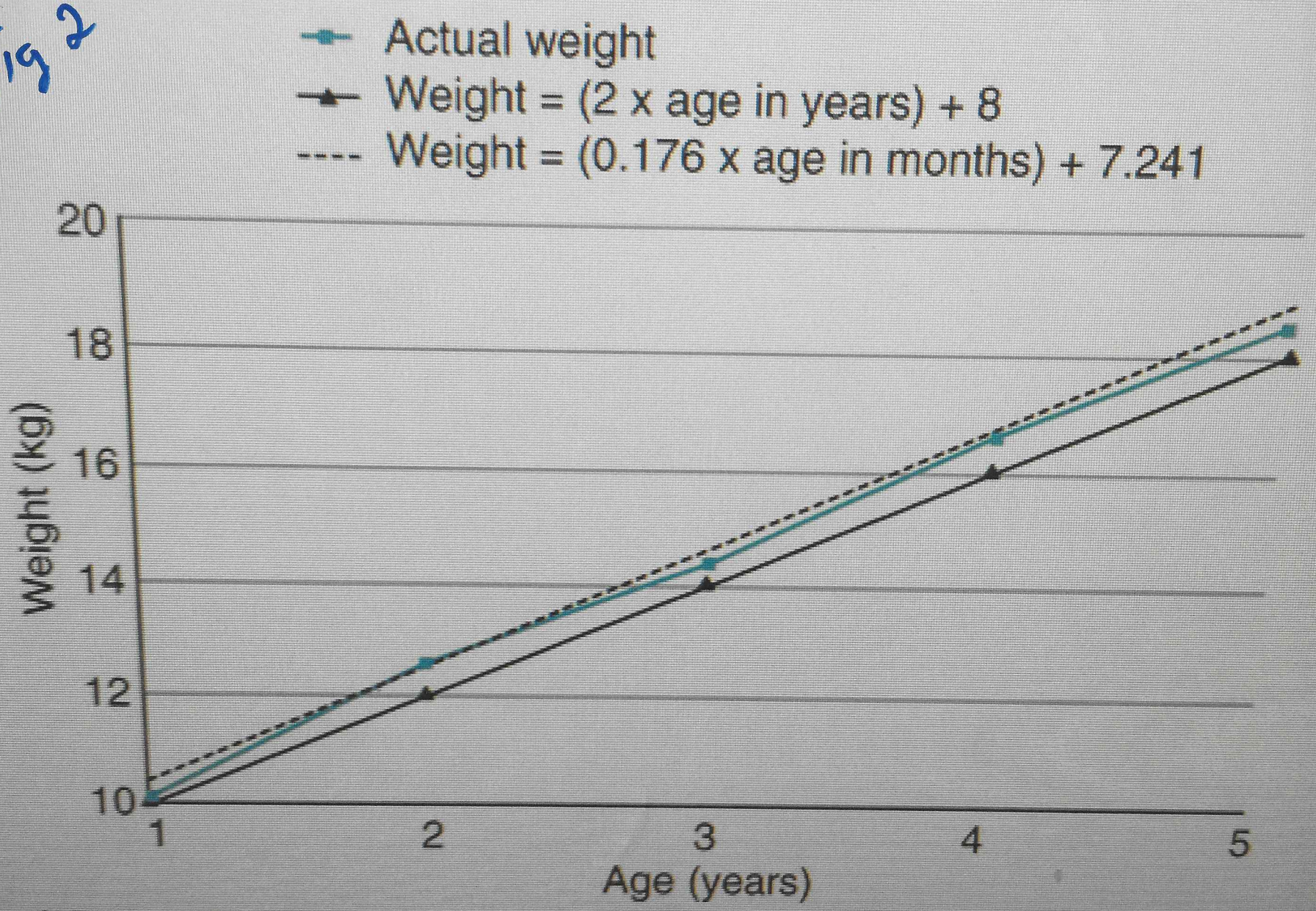

LS formula "Weight in kg = (2 × age in years) + 8" and novel formula "Weight in kg = (0.176 × age in months) + 7.241" Flannig

Fig 3

in kg = (3 × age in years) + 7" and novel formula "Weight in kg = (0.331 × age in months) – 6.868" Flannigan, C., Bourke, T. W., Sproule, A., Stevenson, M.,